





# MERCY HOMES

487 4TH AVENUE  
BROOKLYN, NY 11215

BLOCK: 01028 LOT: 0007

Architect:  
**AUFANG.**  
74 Lafayette Avenue  
Suite 301  
Suffern, NY 10901  
845.368.0004  
info@aufang.com

Owner/Developer:  
**OWNER/DEVELOPER:**

PROCEA COMPANIES, LLC  
456 E. 173rd Street  
Apartment 12  
Bronx, NY 10457  
(718) 229-7000  
Structural Engineer

**STRUCTURAL COMPANY:**

WEHLER ASSOCIATES  
12 West 32nd Street  
8th Floor  
New York, NY 10001  
(212) 613-1500  
MEP Engineer

**MEP COMPANY:**

SIDERIS KEFALAS ENGINEERS  
P.C.  
217-22 Northern Blvd.  
Bayside, NY 11361  
(718) 224-9091  
Civil Engineer

**CIVIL COMPANY:**

Address Line 1  
Address Line 2  
New York, NY 10018  
Phone

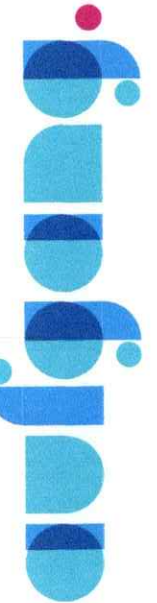

## ROOF NOTES:

### ROOFING AND PAVING:

- 1) PROVIDE CLASS B ROOF SYSTEM
- 2) ROOFING SHALL BE WHITE IN COLOR
- 3) PROVIDE INSULATED PRE-FABRICATED METAL CURBS @ ALL ROOF TOP EQUIPMENT
- 4) PROVIDE CRACKS @ ALL ROOF TOP EQUIPMENT WITH POSITIVE SLOPE TO ROOF DRAIN

### REDUCED HEAT ISLAND EFFECT:

1. USE ENERGY STAR COMPLIANT AND HIGH EMISSIVE ROOFING FOR 100% OF THE ENTIRE ROOF
2. NOTE THAT ENERGY STAR-CERTIFIED PRODUCTS WILL HAVE BOTH AN INITIAL AND A MAINTAINED SOLAR REFLECTANCE VALUE
3. USE LIGHT COLORED/HIGH ALBEDO MATERIALS FOR HARDCAPED AREAS
4. PROVIDE SOLAR REFLECTANCE INDEX (SRI) OF 78 OR HIGHER

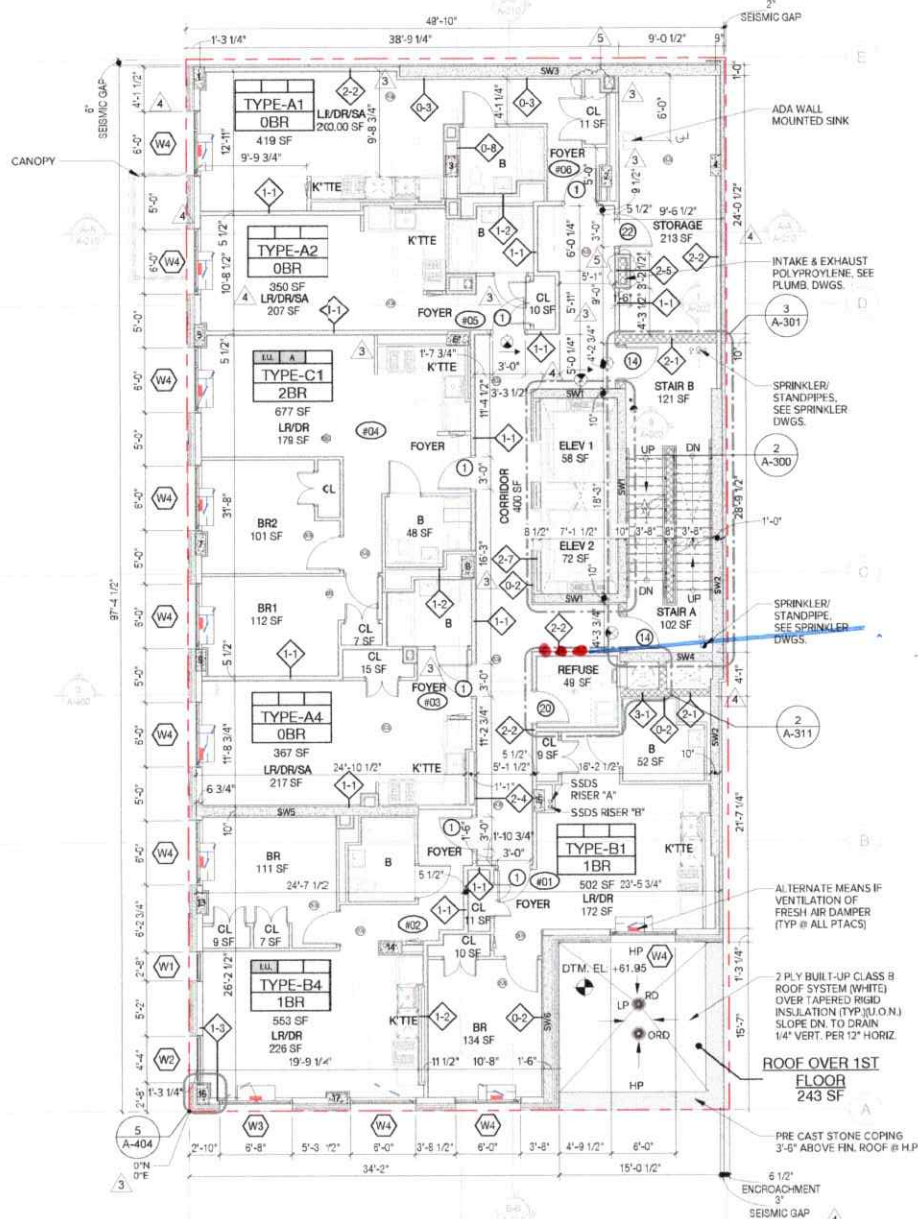

2ND FLOOR PLAN  
1/8" = 1'-0"

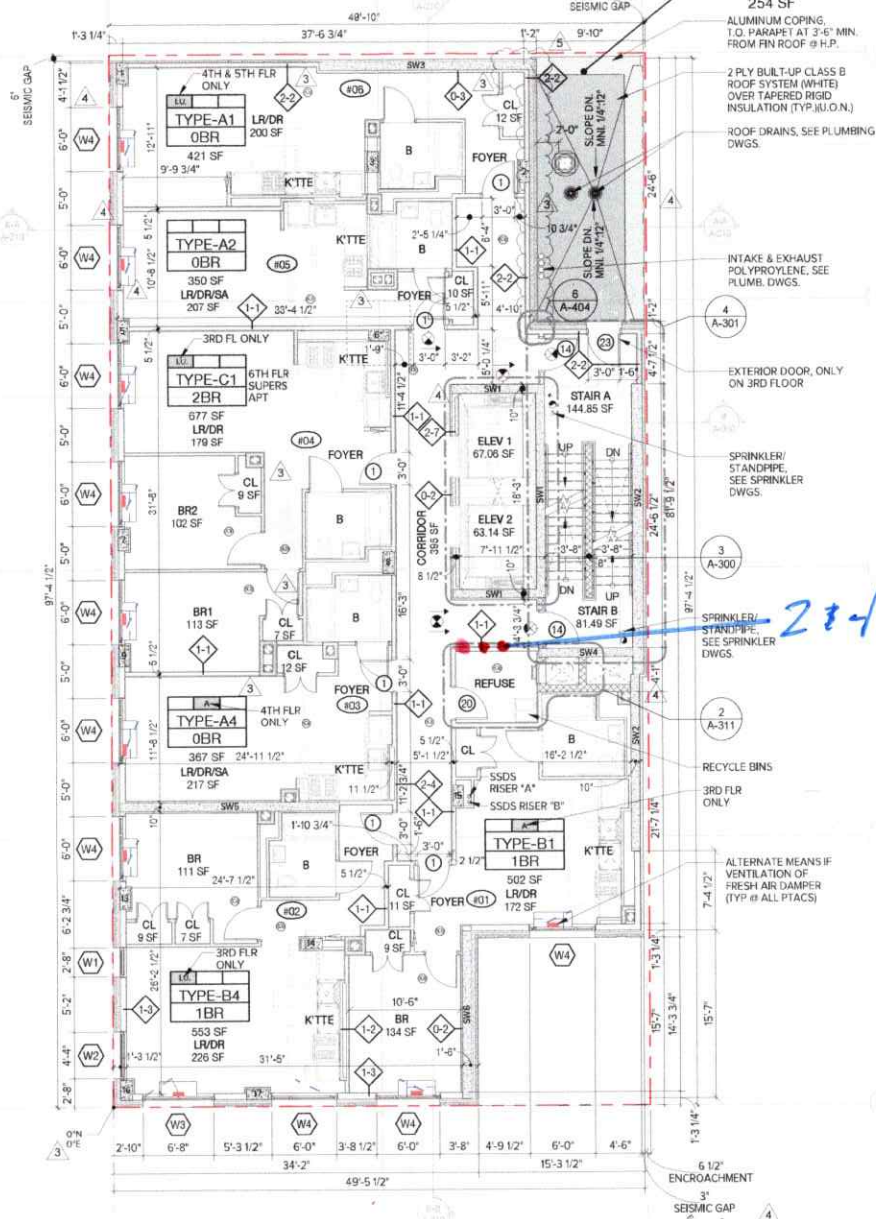

3RD - 6TH FLOOR PLAN  
1/8" = 1'-0"

## WALL TYPE LEGEND

NOTE: G.C. SHALL SUBMIT SHOP DRAWINGS TO ARCHITECT FOR REVIEW INDICATING SIZE, GAUGE AND SPACING OF ALL METAL STUDS AND REQUIRED METAL BOXED HEADERS.

- (2) 2 HR RATED  
2-1 2 HR RATED CMU WALL - CMU (CLASS D-2) CONT. GALVANIZED HORIZONTAL TRUSS TYPE REINFORCING @ ALTERNATIVE BLOCK COURSES. SEAL TOP OF CONCRETE BLOCK WALL TIGHT TO UNDERSIDE OF FLOOR/ROOF ABOVE CONT. FIRESTOP SEALANT AND FIRESTOPPING INSULATION WHERE GAP EXISTS BETWEEN TOP OF WALL AND BOTTOM OF PLANK (UL-184)(R20)  
2-2 2 HR RATED PARTITION - (2) LAYER OF 5/8" TYPE "X" GYP. BD. ON EACH SIDE OF 3-5/8" METAL STUDS @ 16" O.C. W/ 3-1/2" SOUND ATTENUATION INSULATION. EXTEND STUDS & GYP. BD. UP TO UNDERSIDE OF FLOOR/DECK & SEAL TIGHT TO UNDERSIDE OF FLOOR DECK AND/OR ROOF DECK W/ CONT. FIRESTOP SEALANT. (GA FILE #WP-152)(STC 55-59)  
2-4 2 HR RATED CHASE WALL - (2) LAYERS OF 5/8" WATER RESISTANT GYP. BD. SHEATHING ON ONE SIDE OF 2-1/2" METAL STUDS @ 16" O.C. @ EACH SIDE OF CHASE. EXTEND STUDS & GYP. BD. UP TO UNDERSIDE OF SLAB. SEAL TIGHT W/ CONT. FIRESTOP SEALANT. SEAL ALL PENETRATIONS WITH FIRESTOPPING INSULATION & CONT. FIRESTOP SEALANT AS REQ. PROVIDE HORIZONTAL 2-1/2" METAL STUD BRACING @ 48" O.C. MAX (UL-184)(STC 50 MIN)  
2-5 2 HR SHAF WALL (4") - (2) LAYERS OF 5/8" TYPE "X" GYP. BD. ON ONE SIDE OF 2-1/2" METAL C-H STUDS @ 16" O.C. W/ (1) LAYER OF 1" TYPE "X" GYP. UPR PANEL ON SHFT SIDE W/ 1" MINERAL FIBER INSULATION IN CAVITY. - SEAL TOP OF WALL TO CONC/PLANK FIRE TEST UL U514 / STC 45-49

## WALL TYPE LEGEND

NOTE: G.C. SHALL SUBMIT SHOP DRAWINGS TO ARCHITECT FOR REVIEW INDICATING SIZE, GAUGE AND SPACING OF ALL METAL STUDS AND REQUIRED METAL BOXED HEADERS.

- 2-7 2 HR SHAF WALL - MASONRY EQUIVALENT - (1) LAYER OF 5/8" FIBER REINFORCED CEMENT BD. (ASTM C 1629-0 IMPACT CLASSIFICATION LEVEL 2) OVER 5/8" TYPE "X" GYP. BD. (STAGGERED JOINTS) OVER THE EXTERIOR SIDE OF 4" C-H WALL OR 6" METAL STUDS 16" O.C. W/ 1" LINER BD. (ASTM C 1629-0 LEVEL 3) INSERTED IN H PORTION OF STUDS. TYPE "AR" FIRE CODE PANELS - WP AT WET AREA. SECURE PANELS WITH NO 8 SELF DRILLING BUGLE HEAD SCREWS 12" O.C. SECURE TOP AND BOTTOM RUNNERS TO STRUCTURE. ASSEMBLY TEST ASTM 1829-0 LEVEL 2. FIRE TEST UL L415 SYSTEM E OR F / STC 45-49 W/ 1" MINERAL FIBER INSULATION IN CAVITY  
(3) 3 HR RATED  
3-1 3 HR RATED CMU WALL CMU (CLASS C-3) CONT. GALVANIZED HORIZONTAL TRUSS TYPE REINFORCING @ ALTERNATIVE BLOCK COURSES. SEAL TOP OF CONCRETE BLOCK WALL TIGHT TO UNDERSIDE OF FLOOR/ROOF ABOVE CONT. FIRESTOP SEALANT AND FIRESTOPPING INSULATION WHERE GAP EXISTS BETWEEN TOP OF WALL AND BOTTOM OF SLAB (UL-184)(R20)  
3-2 3 HR RATED WALL - (1) LAYER 1/2" TYPE "X" GYPSUM BOARD OVER 7/8" METAL HAT CHANNELS @ 24" O.C. OVER 2 HR RATED CMU/POURED IN PLACE CONCRETE. SEAL TOP OF WALL TIGHT TO UNDERSIDE OF PLANK/SLAB ABOVE WITH CONT. FIRESTOP SEALANT AND FIRESTOPPING INSULATION WHERE GAP EXISTS BETWEEN TOP OF WALL AND BOTTOM OF PLANK/SLAB. UL RUB14) PROVIDE STIC RATING OF 50-54 AT COMPACTOR CHUTE ENCLOSURE ADJACENT TO DWELLING UNITS.

## LEGEND:

- CONCRETE FOUNDATION WALL - SEE STRUCTURAL DWG'S.  
CONCRETE BLOCK WALL (CMU) - SEE PLANS FOR SIZE  
MASONRY VENEER W/ RIGID INSULATION  
EIFS FINISH  
GYPSUM BOARD PARTITION (GYP BD) - SEE PLAN FOR SIZE  
FIRE RATED SHAF WALL  
PTAC WITH ALTERNATE MEANS OF VENTILATION FRESH AIR DAMPER  
DOOR & FRAME - SEE DOOR SCHEDULE - DWG A-600  
PARTITION - SEE WALL TYPE LEGEND  
WINDOW - SEE WINDOW SCHEDULE DWG - A-600  
EXIT LIGHT & SIGN  
SMOKE / CARBON MONOXIDE DETECTOR  
SUSPENDED GYPSUM BOARD CEILING  
ELECTRIC HOUSE PANEL - SEE ELEC. DWGS.  
APARTMENT DESIGNATION # (FLOOR) XX (APARTMENT NUMBER)  
APARTMENT TYPE  
I.U. = INCLUSIONARY UNIT  
A. = MOBILITY IMPAIRED UNIT  
H.V. = HEARING & VISUALLY IMPAIRED UNIT

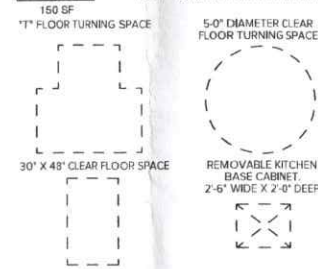

## GENERAL NOTES:

1. ALL PLAN DIMENSIONS ARE TAKEN FINISH TO FINISH (I.O.N.)
2. FOR KITCHEN AND TOILET ELEVATIONS, SEE DWGS A-510 THRU A-514
3. G.C. SHALL COORDINATE SIZE & LOCATION OF ALL HVAC OPENINGS IN PLANK/SLAB/DECKING WITH MECHANICAL DWGS.
4. G.C. SHALL COORDINATE SIZE AND LOCATION OF ALL MASONRY OPENINGS AT ELEVATOR ENTRANCES WITH ELEVATOR VENDOR
5. BOTTOM OF DROPPED ARCH SHALL BE 6'-6" MIN AFF.
6. FOR ELECTRICAL OUTLETS, REFER TO LATEST ELEC. CODE FOR ALL REQUIREMENTS INCLUDING HEIGHT, SPACING, ETC.

DATE	SUBMISSIONS / REVISIONS
02/09/2024	BULLETIN 3
10/20/2023	BULLETIN 2
06/16/2023	BULLETIN 1
04/07/2023	ISSUED FOR CONSTRUCTION
08/24/2022	ISSUED HPO
07/08/2022	REVISED HPO/DOB COMMENTS
06/02/2022	REVISED PER DOB COMMENTS
03/11/2022	ISSUED TO HPO/HCR
02/24/2022	REVISED PER DOB COMMENTS
04/26/2021	ISSUED TO DOB

SHEET TITLE:

## 2ND-6TH FLOOR PLANS

THESE DRAWINGS ARE AN INSTRUMENT OF SERVICE AND SHALL REMAIN THE PROPERTY OF AUFANG ARCHITECTS, LLC. NO PART OF THESE DRAWINGS SHALL BE REPRODUCED OR TRANSMITTED IN ANY FORM OR BY ANY MEANS, ELECTRONIC OR MECHANICAL, INCLUDING PHOTOCOPYING, RECORDING, OR BY ANY INFORMATION STORAGE AND RETRIEVAL SYSTEM, WITHOUT THE WRITTEN PERMISSION OF AUFANG ARCHITECTS, LLC. ANY VIOLATION OF THESE TERMS SHALL BE CONSIDERED A BREACH OF CONTRACT AND SHALL BE SUBJECT TO LEGAL ACTION. THE RIGHTS OF AUFANG ARCHITECTS, LLC. IN THESE DRAWINGS SHALL NOT BE DIMINISHED BY ANY METHOD IN WHICH OR BY ANY PART IS REPRODUCED, COPIED, OR TRANSMITTED TO ANY OTHER PARTY. AUFANG ARCHITECTS, LLC. WITHOUT PREJUDICE.		SEAL & SIGNATURE
ISSUE DATE:	PROJECT NO:	
12/08/20	19014	
DRAWN BY:	CHECKED BY:	
EJ	SL	
SCALE:	SHEET NO:	
As indicated	.00 OF	
DRAWING NO: A-101.00		
NYC DOB NUMBER: 3800228		



# MERCY HOMES

487 4TH AVENUE  
BROOKLYN, NY 11215

BLOCK: 01028 LOT: 0007

Architect:

**AUFGANG.**

74 Lafayette Avenue  
Suite 301  
Suffern, NY 10901  
845.368.0004  
info@aufgang.com

Owner/Developer:

**OWNER/DEVELOPER:**

PROCIDA COMPANIES, LLC  
456 E. 173rd Street  
Apartment 12  
Bronx, NY 10457  
(718) 229-7000  
Structural Engineer

**STRUCTURAL COMPANY:**

WEXLER ASSOCIATES

12 West 32nd Street  
8th Floor  
New York, NY 10001  
(212) 643-1500  
MEP Engineer

**MEP COMPANY:**

SIDERIS KEFALAS ENGINEERS

P.C.  
217-22 Northern Blvd.  
Bayside, NY 11361  
(718) 224-9091  
Civil Engineer

**CIVIL COMPANY:**

Address Line 1  
Address Line 2  
New York, NY 10018  
Phone

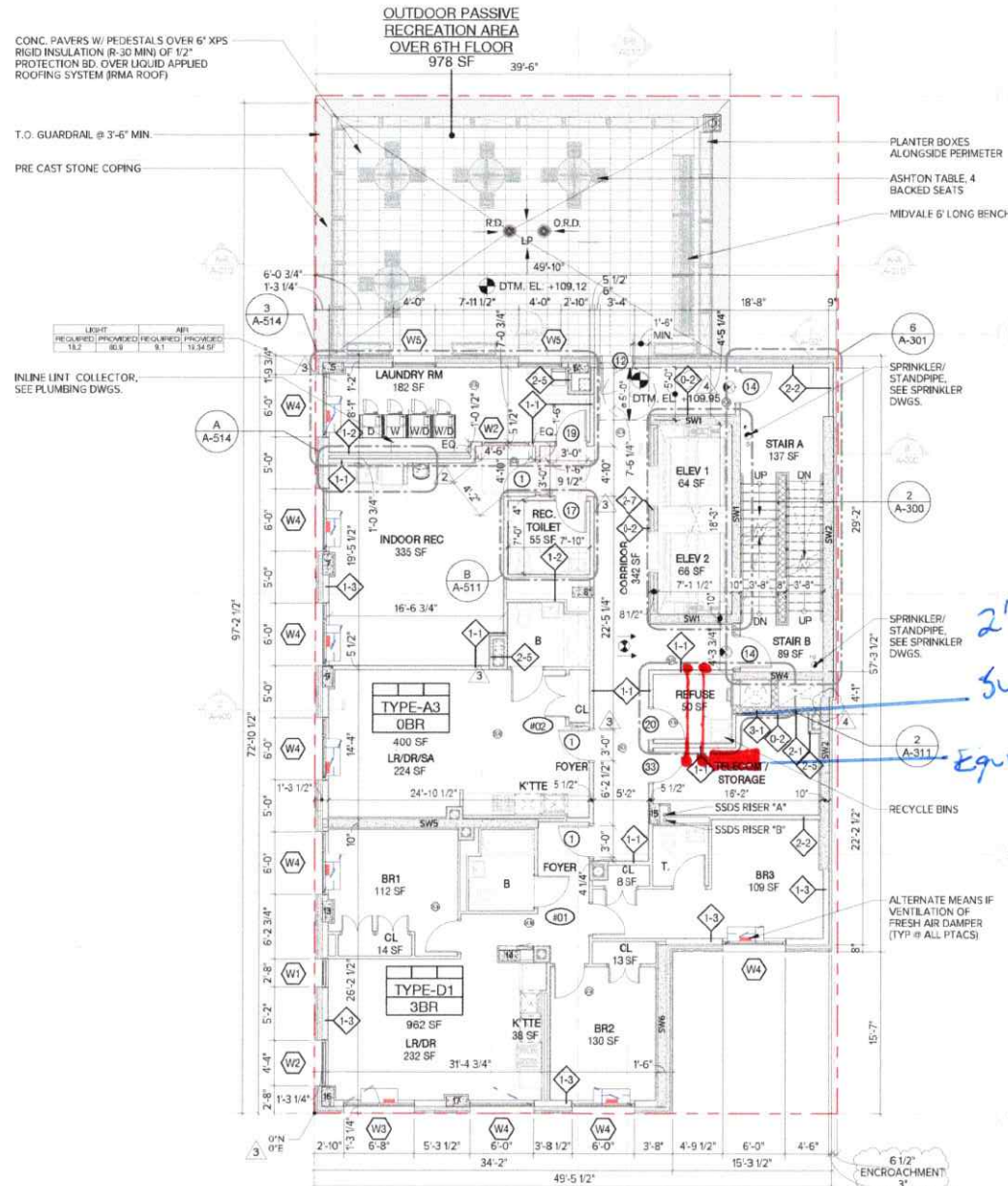
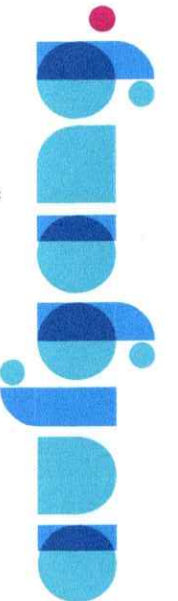

7TH FLOOR PLAN  
1/8" = 1'-0"

## WALL TYPE LEGEND

NOTE: G.C. SHALL SUBMIT SHOP DRAWINGS TO ARCHITECT FOR REVIEW INDICATING SIZE, GAUGE AND SPACING OF ALL METAL STUDS AND REQUIRED METAL BOXED HEADERS.

- (0) NON RATED
- 0-1 FURRING @ INTERIOR C/P CMU - (1) LAYER 5/8" TYPE "X" GYP. BD. ON ONE SIDE OF 7/8" METAL FURRING CHANNEL, 16" O.C. EXTEND STUDS UP TO UNDERSIDE OF FLOOR OR ROOF (ABOVE)
- 0-2 FURRING @ INTERIOR C/P CMU - (1) LAYER 5/8" TYPE "X" GYP. BD. OVER 1-1/2" GALV. METAL FURRING @ 2" CHANNEL, 1-1/2" RIGID INSULATION (R-7.5) AT EXTERIOR CONCRETE CMU WALLS, W.P. GYP. BD. AT TOILET AND WET AREAS
- 0-3 CHASE WALL - (1) LAYER 5/8" TYPE "X" WATER RESISTANT GYPSUM BOARD ON ONE SIDE OF 2 1/2" METAL STUDS @ 16" O.C.
- 0-3.1 SUPPLY & RETURN CHASE WALL - (1) LAYER 5/8" TYPE "X" WATER RESISTANT GYPSUM BOARD ON ONE SIDE OF 1 1/2" METAL STUDS @ 16" O.C.
- 0-4 FURRING @ EXTERIOR C/P CMU - (1) LAYER 5/8" TYPE "X" WATER RESISTANT GYP. BD. ON ONE SIDE OF 3-5/8" METAL STUDS @ 16" O.C. EXTEND STUDS UP TO UNDERSIDE OF FLOOR OR ROOF (ABOVE) 3-1/2" BATT INSULATION AT EXTERIOR WALLS (R13)
- 0-5 TYPICAL PARTITION - (1) LAYER 5/8" TYPE "X" GYP. BD. ON EACH SIDE OF 2-1/2" METAL STUDS @ 16" O.C. W.P. GYP. BD. AND 1-1/2" SOUND ATTENUATION AT BATHROOM AND TOILET ROOMS
- 0-6 PARTITION @ PANEL - (1) LAYER 5/8" TYPE "X" GYP. BD. ON EACH SIDE OF 3-5/8" METAL STUDS @ 16" O.C. - W.P. GYP. BD. AND 1-1/2" SOUND ATTENUATION AT BATHROOM AND TOILET ROOMS
- 0-6.1 TYPICAL EXTERIOR WALL PARTITION - (1) LAYER 5/8" TYPE "X" GYP. BD. ON ONE SIDE AND (1) LAYER "EXTERIOR GRADE" GYP. BD. ON OTHER SIDE OF 6" METAL STUDS WITH 5-1/2" BATT INSULATION (R-21) (UNFACED)

## WALL TYPE LEGEND

NOTE: G.C. SHALL SUBMIT SHOP DRAWINGS TO ARCHITECT FOR REVIEW INDICATING SIZE, GAUGE AND SPACING OF ALL METAL STUDS AND REQUIRED METAL BOXED HEADERS.

- 0-8 CHASE WALL PARTITION - (1) LAYER 5/8" TYPE "X" WATER RESISTANT GYP. BD. ON ONE SIDE OF 2-1/2" METAL STUDS @ 16" O.C. EXTEND STUDS UP TO UNDERSIDE OF FLOOR OR ROOF (ABOVE) 1-1/2" SOUND ATTENUATION AT BATHROOM AND TOILET ROOMS
- (1) 1 HR RATED
- 1-1 1 HR RATED TENANT PARTITION - (1) LAYER OF 5/8" TYPE "X" GYP. BD. ON (1) SIDE, (2) LAYERS OF 5/8" TYPE "X" GYP. BD. ON OTHER SIDE OF 3-5/8" METAL STUDS @ 16" O.C. W/ 3-1/2" SOUND ATTENUATION INSULATION. EXTEND STUDS & GYP. BD. UP TO UNDERSIDE OF FLOOR/DECK & SEAL TIGHT TO UNDERSIDE OF FLOOR/DECK AND/OR ROOF DECK W/ CONT. FIRESTOP SEALANT, (GA FILE #WP-1032)(STC 30-54)
- 1-2 1 HR RATED CHASE WALL PARTITION - (1) LAYER OF 5/8" TYPE "X" WATER RESISTANT GYP. BD. ON ONE SIDE OF 2-1/2" METAL STUDS @ 16" O.C. @ EACH SIDE OF CHASE. EXTEND STUDS & GYP. BD. UP TO UNDERSIDE OF SLAB/PLANK. SEAL TIGHT W/ CONT. FIRESTOP SEALANT. SEAL ALL PENETRATIONS WITH FRESAFING INSULATION & CONT. FIRESTOP SEALANT AS REQ. PROVIDE HORIZONTAL 2-1/2" METAL STUD BRACING @ 48" O.C. MAX (UL-HV442)(STC 50 MIN)

## WALL TYPE LEGEND

NOTE: G.C. SHALL SUBMIT SHOP DRAWINGS TO ARCHITECT FOR REVIEW INDICATING SIZE, GAUGE AND SPACING OF ALL METAL STUDS AND REQUIRED METAL BOXED HEADERS.

- 1-3 1 HR RATED EXTERIOR WALL - (1) LAYER 5/8" TYPE "X" GYP. BD. ON INTERIOR SIDE, (1) LAYER 5/8" EXTERIOR GRADE GYP. SHEATHING ON EXTERIOR SIDE OF 6" GALV. METAL STUDS @ 16" O.C. 5 1/2" (UNFACED) BATT INSULATION (R-21) BETWEEN STUDS OVERLAP INSULATION TABS AT STUDS - (UL-H22)
- (2) 2 HR RATED
- 2-1 2 HR RATED CMU WALL - CMU (CLASS D-2) CONT. GALVANIZED HORIZONTAL TRUSS TYPE REINFORCING @ ALTERNATIVE BLOCK COURSES. SEAL TOP OF CONCRETE BLOCK WALL TIGHT TO UNDERSIDE OF FLOOR/ROOF ABOVE CONT. FIRESTOP SEALANT AND FRESAFING INSULATION WHERE GAP EXISTS BETWEEN TOP OF WALL AND BOTTOM OF PLANK (UL-H200)
- 2-2 2 HR RATED PARTITION - (2) LAYER OF 5/8" TYPE "X" GYP. BD. ON EACH SIDE OF 3-5/8" METAL STUDS @ 16" O.C. W/ 3-1/2" SOUND ATTENUATION INSULATION. EXTEND STUDS & GYP. BD. UP TO UNDERSIDE OF FLOOR/DECK & SEAL TIGHT TO UNDERSIDE OF FLOOR/DECK AND/OR ROOF DECK W/ CONT. FIRESTOP SEALANT, (GA FILE #WP-1322)(STC 55-59)
- 2-4 2 HR RATED CHASE WALL - (2) LAYERS OF 5/8" WATER RESISTANT GYP. BD. SHEATHING ON ONE SIDE OF 2-1/2" METAL STUDS @ 16" O.C. @ EACH SIDE OF CHASE. EXTEND STUDS & GYP. BD. UP TO UNDERSIDE OF SLAB, SLAB W/ CONT. FIRESTOP SEALANT. SEAL ALL PENETRATIONS WITH FRESAFING INSULATION & CONT. FIRESTOP SEALANT AS REQ. PROVIDE HORIZONTAL 2-1/2" METAL STUD BRACING @ 48" O.C. MAX (UL-HV442)(STC 50 MIN)
- 2-5 2 HR SHAF WALL (4") - (2) LAYERS OF 5/8" TYPE "X" GYP. BD. ON ONE SIDE OF 2-1/2" METAL C-H STUDS @ 16" O.C. W/ (1) LAYER OF 1" TYPE "X" GYP. LINER PANEL ON SHFT SIDE W/ 1" MINERAL FIBER INSULATION IN CAVITY - SEAL TOP OF WALL TO CONG/PLANK (FIRE TEST UL U514 / STC 45-49)

## WALL TYPE LEGEND

NOTE: G.C. SHALL SUBMIT SHOP DRAWINGS TO ARCHITECT FOR REVIEW INDICATING SIZE, GAUGE AND SPACING OF ALL METAL STUDS AND REQUIRED METAL BOXED HEADERS.

- 2-7 2 HR SHAF WALL - MASONRY EQUIVALENT - (1) LAYER OF 5/8" FIBER REINFORCED CEMENT BD. (ASTM C 1029-0) IMPACT CLASSIFICATION LEVEL 2) OVER 5/8" TYPE "X" GYP. BD. (SPLAGGED JOINTS) OVER THE EXTERIOR SIDE OF 4" C-H 3 MLL (200A) METAL STUDS 16" O.C. W/ 1" LINER BD. (ASTM C 1029-0) LEVEL 3) INSERTED IN H PORTION OF STUDS, TYPE "AR" FIRE CODE PANELS - WP AT WET AREA. SECURE PANELS WITH NO 8 SELF DRILLING BUGLE HEAD SCREWS 12" O.C. SECURE TOP AND BOTTOM RUNNERS TO STRUCTURE. ASSEMBLY TEST ASTM 1029-0 LEVEL 2. FIRE TEST UL L415 SYSTEM E OR F / STC 45-49 W/ 1" MINERAL FIBER INSULATION IN CAVITY
- (3) 3 HR RATED
- 3-1 3 HR RATED CMU WALL CMU (CLASS C-3) CONT. GALVANIZED HORIZONTAL TRUSS TYPE REINFORCING @ ALTERNATIVE BLOCK COURSES. SEAL TOP OF CONCRETE BLOCK WALL TIGHT TO UNDERSIDE OF FLOOR/ROOF ABOVE CONT. FIRESTOP SEALANT AND FRESAFING INSULATION WHERE GAP EXISTS BETWEEN TOP OF WALL AND BOTTOM OF PLANK (UL-H200)
- 3-2 3 HR RATED WALL - (1) LAYER 1/2" TYPE "X" GYPSUM BOARD OVER 7/8" METAL HAT CHANNELS @ 24" O.C. OVER 2 HR RATED CMU POURED IN PLACE CONCRETE. SEAL TOP OF WALL TIGHT TO UNDERSIDE OF PLANK/SLAB ABOVE WITH CONT. FIRESTOP SEALANT AND FRESAFING INSULATION WHERE GAP EXISTS BETWEEN TOP OF WALL AND BOTTOM OF PLANK/SLAB. (UL #814) (PROVIDE STC RATINGS OF 50-54 AT COMPACTOR CHUTE ENCLOSURE ADJACENT TO DWELLING UNITS.

## ROOF NOTES:

### ROOFING AND PAVING:

- 1) PROVIDE CLASS "B" ROOF SYSTEM
- 2) ROOFING SHALL BE WHITE IN COLOR
- 3) PROVIDE INSULATED PRE-FABRICATED METAL CURBS @ ALL ROOFTOP EQUIPMENT
- 4) PROVIDE CRACKS @ ALL ROOF TOP EQUIPMENT WITH POSITIVE SLOPE TO ROOF DRAIN

### REDUCED HEAT - ISLAND EFFECT:

- ROOFING AND PAVING:
1. USE ENERGY STAR COMPLIANT AND HIGH EMISSIVE ROOFING FOR 100% OF THE ENTIRE ROOF
  2. NOTE THAT ENERGY STAR CERTIFIED PRODUCTS WILL HAVE BOTH AN INITIAL AND A MAINTAINED SOLAR REFLECTANCE VALUE
  3. USE LIGHT COLORED/HIGH ALBEDO MATERIALS FOR HARDCAPPED AREAS
  4. PROVIDE SOLAR REFLECTANCE INDEX (SRI) OF 78 OR HIGHER

## LEGEND:

- CONCRETE FOUNDATION WALL - SEE STRUCTURAL DWG'S.
- CONCRETE BLOCK WALL (CMU) - SEE PLANS FOR SIZE
- MASONRY VENEER W/ RIGID INSULATION
- BIFS FINISH
- GYPSUM BOARD PARTITION (GYP BD.) - SEE PLAN FOR SIZE
- FIRE RATED SHAF WALL
- PTAC WITH ALTERNATE MEANS OF VENTILATION FRESH AIR DAMPER
- DOOR & FRAME - SEE DOOR SCHEDULE - DWG A-600
- PARTITION - SEE WALL TYPE LEGEND
- WINDOW - SEE WINDOW SCHEDULE - DWG - A-600
- EXIT LIGHT & SIGN
- SMOKE / CARBON MONOXIDE DETECTOR
- SUSPENDED GYPSUM BOARD CEILING
- ELECTRIC HOUSE PANEL - SEE ELEC. DWGS.
- APARTMENT DESIGNATION  
#(FLOOR) XX (APARTMENT NUMBER)
- APARTMENT TYPE  
IU = INCLUSIONARY UNIT  
A = MOBILITY IMPAIRED UNIT  
HVI = HEARING & VISUALLY IMPAIRED UNIT
- 150 SF  
11" FLOOR TURNING SPACE
- 5'-0" DIAMETER CLEAR FLOOR TURNING SPACE
- 30" X 48" CLEAR FLOOR SPACE
- REMOVABLE KITCHEN BASE CABINET, 2'-6" WIDE X 2'-0" DEEP

## GENERAL NOTES:

1. ALL PLAN DIMENSIONS ARE TAKEN FINISH TO FINISH (A.O.F.)
2. FOR KITCHEN & TOILET ELEVATIONS, SEE DWG'S A-510 THRU A-514
3. G.C. SHALL COORDINATE SIZE & LOCATION OF ALL HVAC OPENINGS IN PLANK/SLAB/DECKING WITH MECHANICAL DWGS.
4. G.C. SHALL COORDINATE SIZE AND LOCATION OF ALL MASONRY OPENINGS AT ELEVATOR ENTRANCES WITH ELEVATOR VENDOR.
5. BOTTOM OF DROPPED ARCH SHALL BE 6'-6" MIN A.F.F.
6. FOR ELECTRICAL OUTLETS, REFER TO LATEST ELEC. CODE FOR ALL REQUIREMENTS INCLUDING HEIGHT, SPACING, ETC.

DATE	SUBMISSIONS / REVISIONS
10/20/2023	BULLETIN 2
06/16/2023	BULLETIN 1
05/12/2023	SWA COMMENTS
04/07/2023	ISSUED FOR CONSTRUCTION
08/24/2022	ISSUED HPD
07/08/2022	REVISED HPD/DOB COMMENTS
06/02/2022	REVISED PER DOB COMMENTS
03/17/2022	ISSUED TO HPD/HCR
02/24/2022	REVISED PER DOB COMMENTS
04/26/2021	ISSUED TO DOB

SHEET TITLE:

## 7TH-11TH FLOOR PLANS

THIS DRAWING IS AN INSTRUMENT OF SERVICE AND SHALL REMAIN THE PROPERTY OF AUFANG ARCHITECTS, LLC. IF THE PROJECT FOR WHICH IT WAS PREPARED IS NOT COMPLETED, THE PROJECT OR ANY PART THEREOF, THIS DRAWING SHALL NOT BE USED BY THE OWNER OR OTHER CONSULTANTS WITHOUT THE WRITTEN CONSENT OF AUFANG ARCHITECTS, LLC. NO PART OF THIS DRAWING SHALL BE REPRODUCED OR TRANSMITTED IN ANY FORM OR BY ANY MEANS, ELECTRONIC OR MECHANICAL, INCLUDING PHOTOCOPYING, RECORDING, OR BY ANY INFORMATION STORAGE AND RETRIEVAL SYSTEM, WITHOUT THE WRITTEN PERMISSION OF AUFANG ARCHITECTS, LLC.	SEAL & SIGNATURE
--	------------------

ISSUE DATE:	PROJECT NO:
12/08/20	19014
DRAWN BY:	CHECKED BY:
EJ	SL
SCALE:	SHEET NO.:
As indicated	.00 OF
DRAWING NO:	A-102.00
NYC DOB NUMBER:	3800228