

8 ENLARGED DEMOLITION PLAN AREA A.3
A200 1/4" = 1'-0"

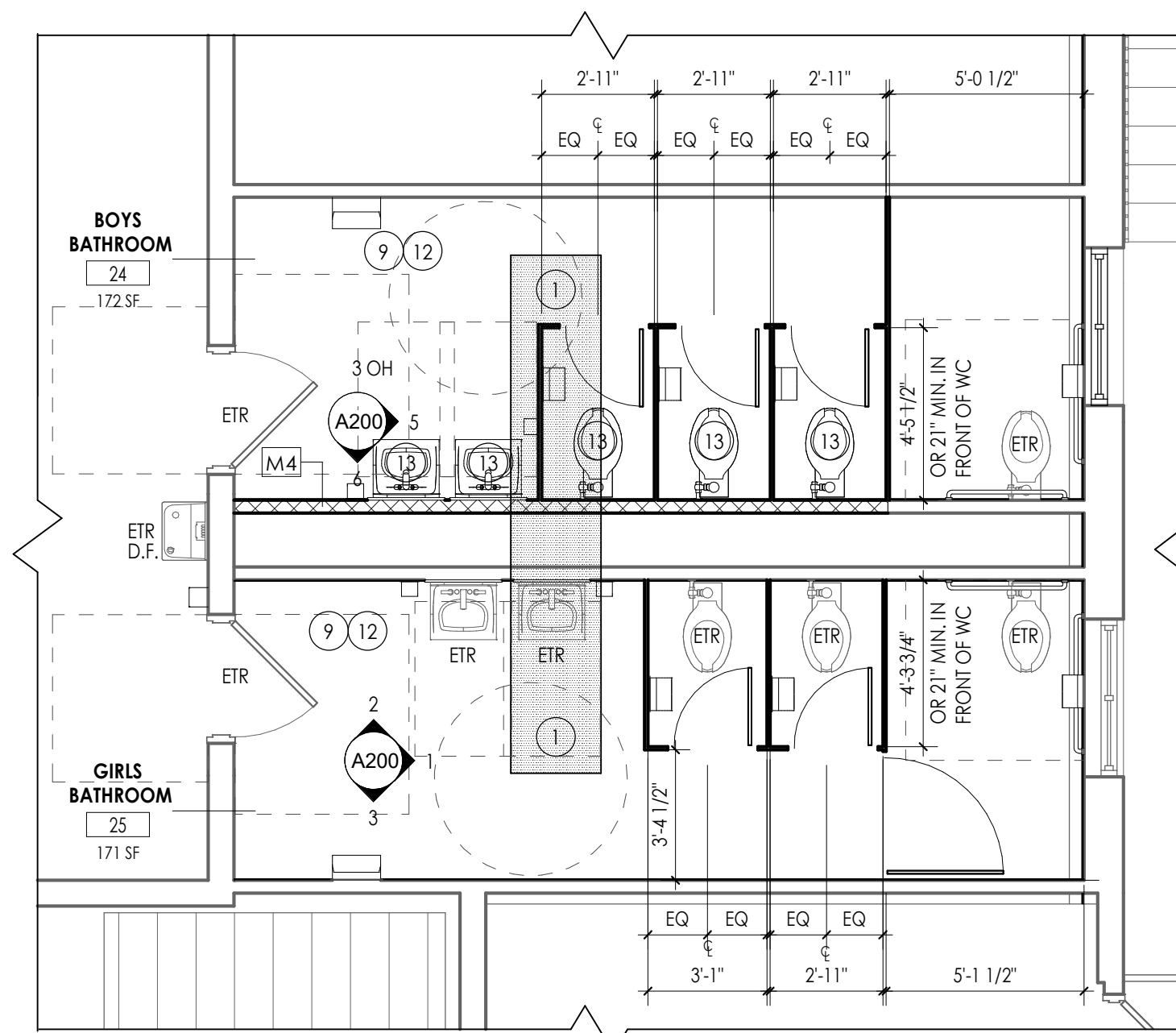

7 ENLARGED NEW WORK PLAN AREA A.3
A200 1/4" = 1'-0"

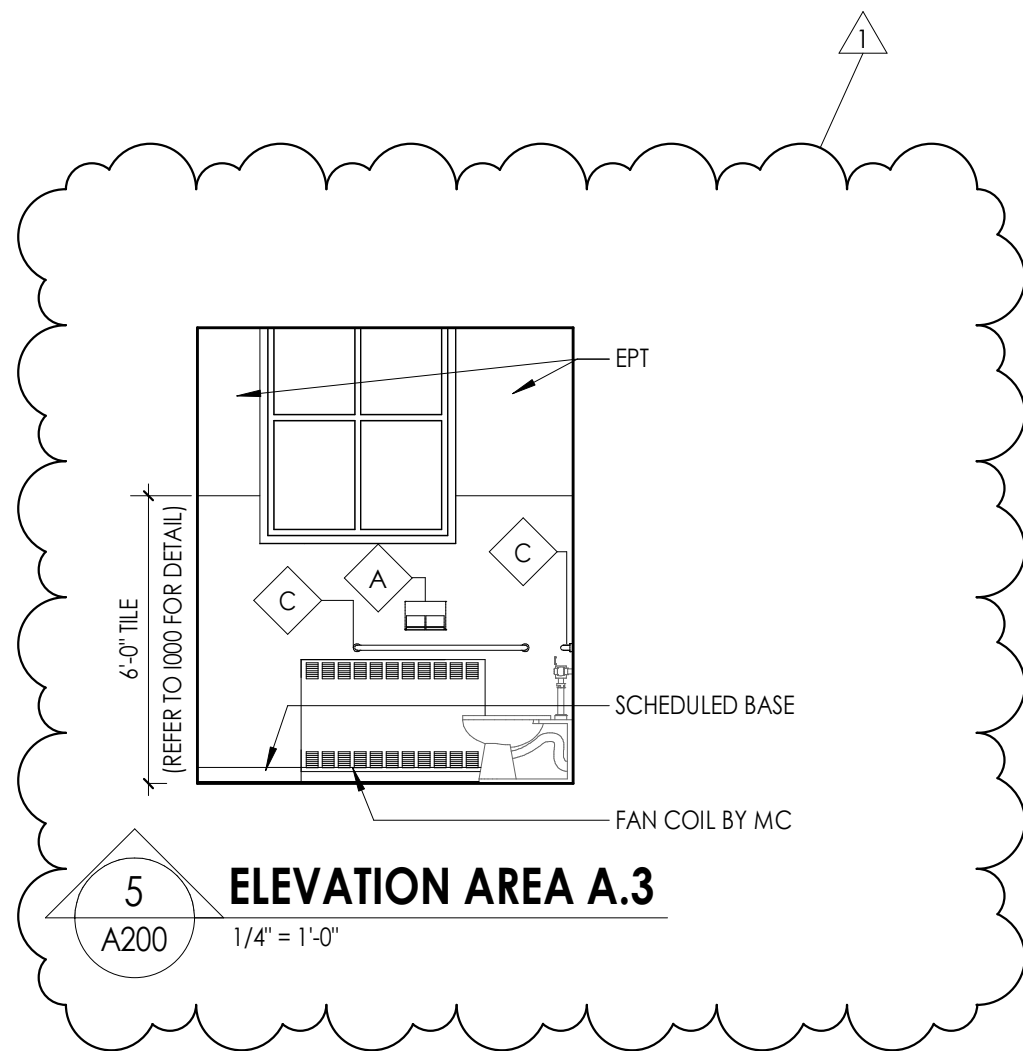

5 ELEVATION AREA A.3
A200 1/4" = 1'-0"

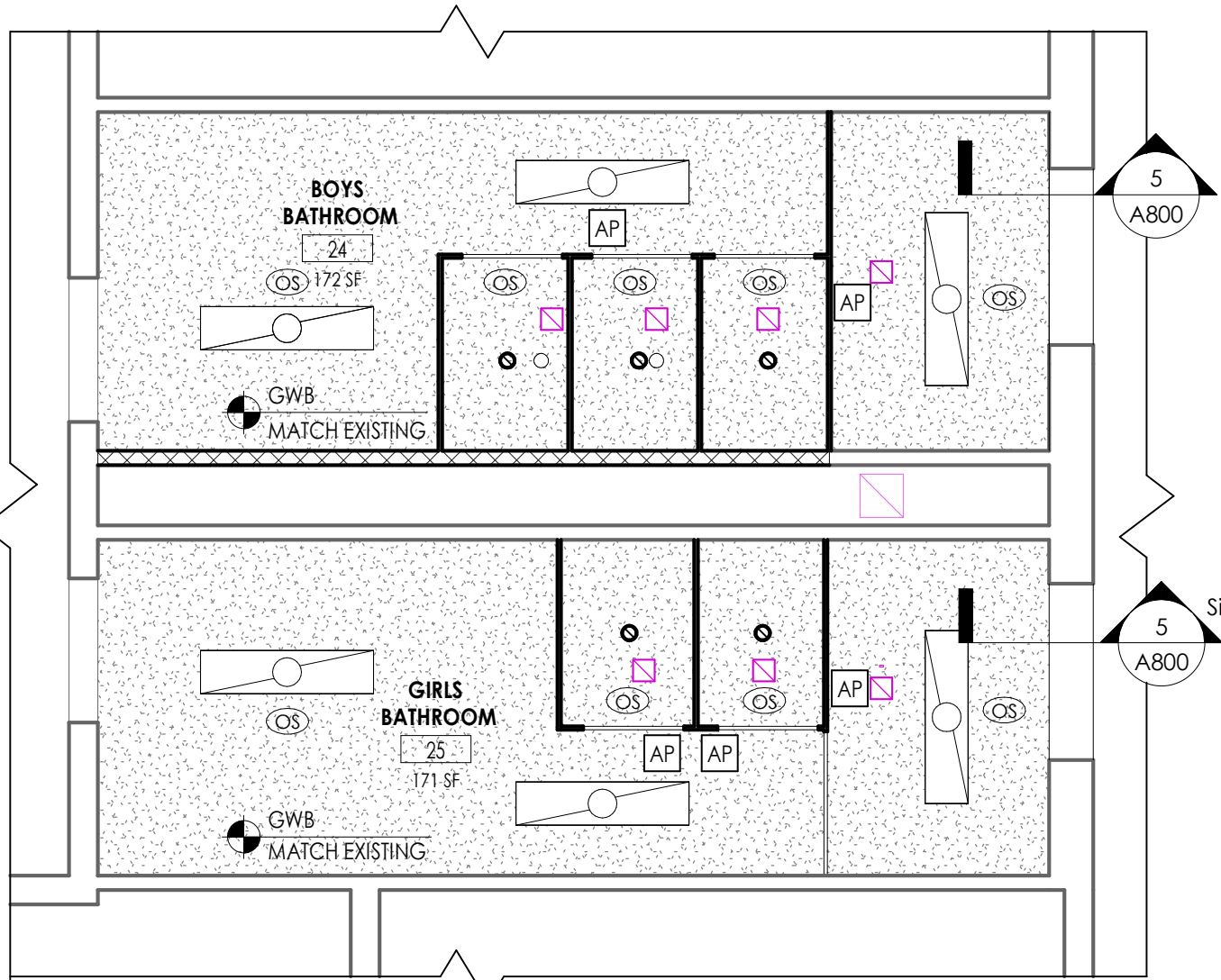

4 ENLARGED REFLECTED CEILING PLAN AREA A.3
A200 1/4" = 1'-0"

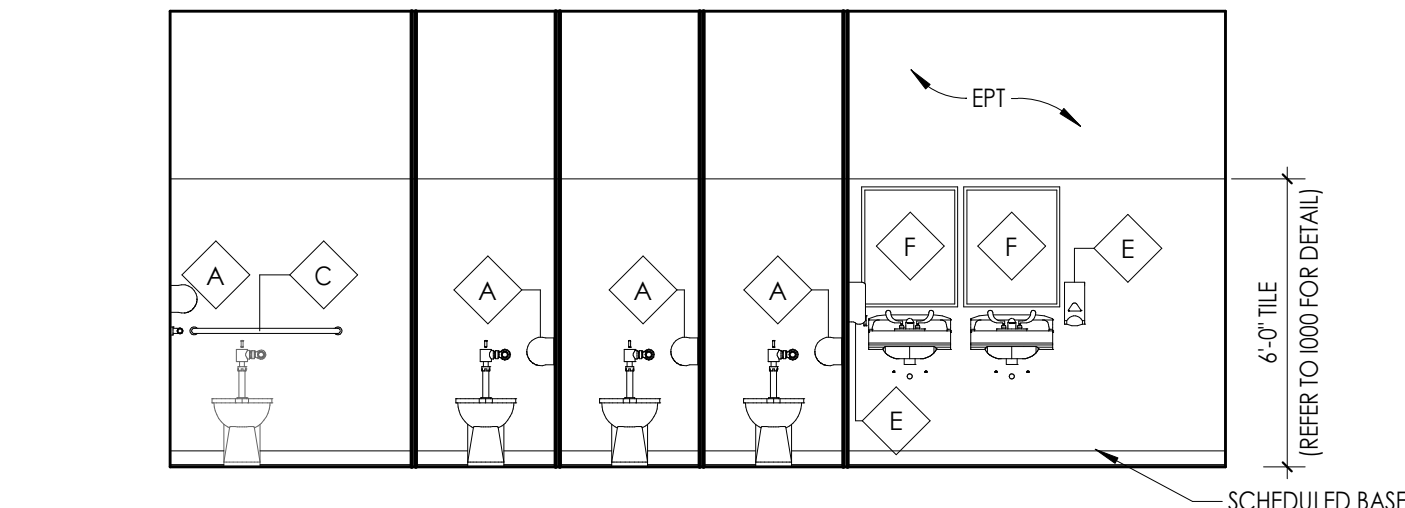

6 ELEVATION AREA A.3
A200 1/4" = 1'-0"

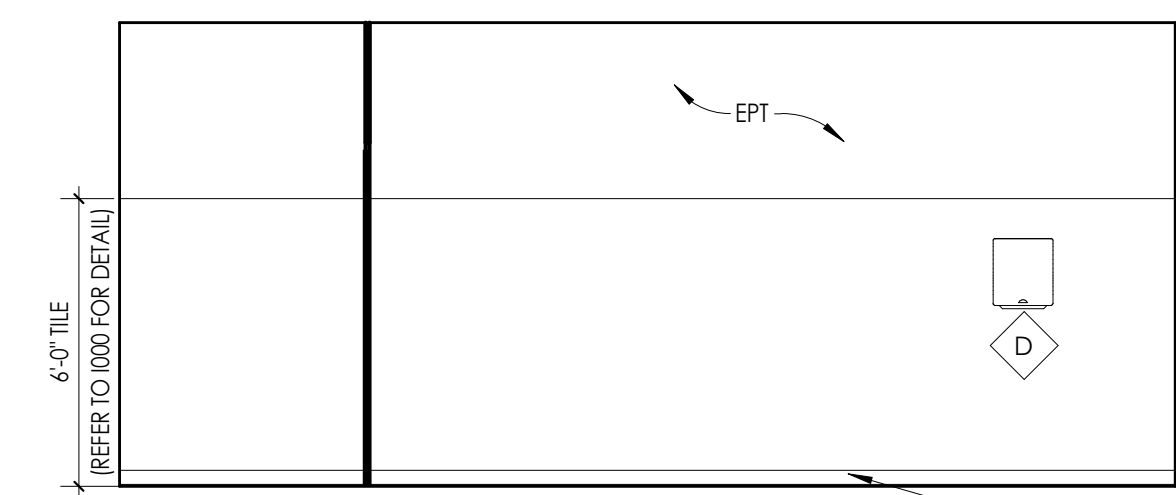

3 ELEVATION AREA A.3
A200 1/4" = 1'-0"

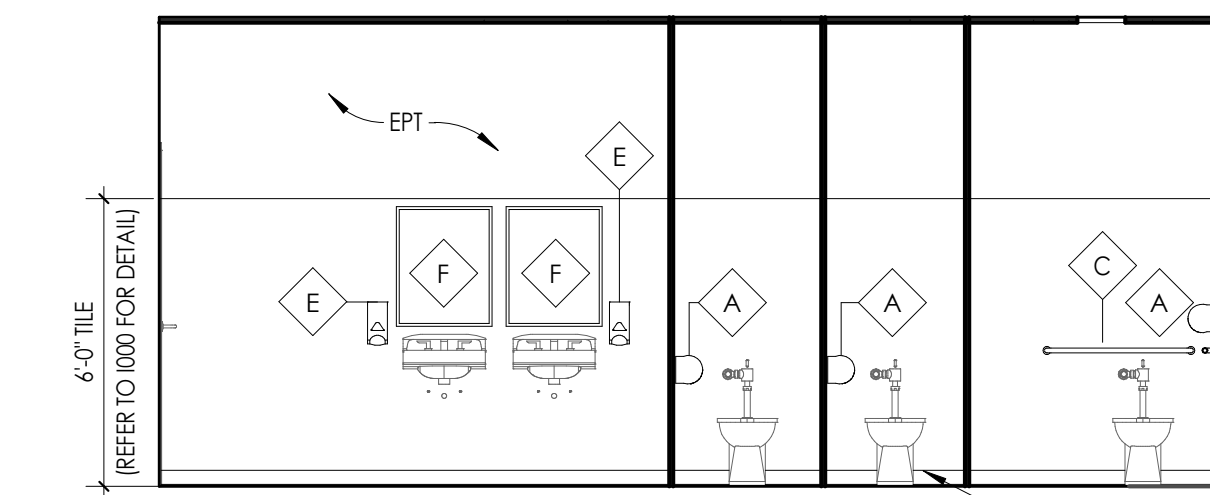

2 ELEVATION AREA A.3
A200 1/4" = 1'-0"

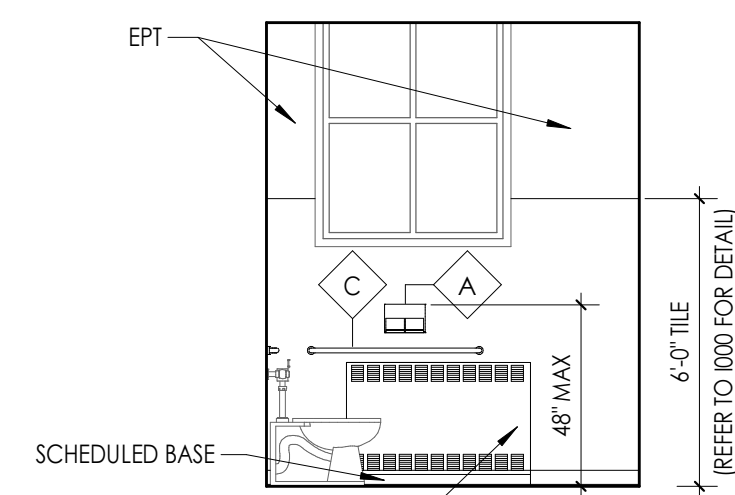

1 ELEVATION AREA A.3
A200 1/4" = 1'-0"

GENERAL CEILING NOTES

1. ALL DRAWINGS ARE GRAPHIC REPRESENTATION OF APPROXIMATE LOCATIONS OF NEW MATERIALS FOR CONSTRUCTION. IT IS THE CONTRACTOR'S RESPONSIBILITY TO FIELD VERIFY ALL CONDITIONS PRIOR TO COMMENCEMENT OF WORK.
2. FOR ANY DISCREPANCY BETWEEN THE REFLECTED CEILING PLAN AND THE FLOOR PLAN, THE FLOOR PLAN SHALL TAKE PRECEDENCE. ANY DISCREPANCY SHALL BE CALLED TO THE ATTENTION OF THE ARCHITECT.
3. FIRE STOP MECHANICAL, ELECTRICAL AND PLUMBING ITEMS, INCLUDING BUT NOT LIMITED TO DUCTWORK AND CONDUIT PENETRATIONS THROUGH FLOORS AND WALLS.
4. COORDINATE CEILING INSTALLATIONS WITH MECHANICAL, ELECTRICAL AND PLUMBING DRAWINGS.
5. REFER TO "H" SERIES DRAWINGS FOR DIFFUSERS AND GRILLE LOCATIONS.
6. REFER TO "E" SERIES DRAWINGS FOR LIGHTING TYPES AND CONTROLS.
7. WORK AREAS SHALL BE MAINTAINED AND ALL WORK AREAS SHALL BE LEFT BROOM CLEANED AT THE END OF EACH DAY.
8. CENTER CEILING GRID (EACH WAY) IN ROOMS SCHEDULED TO RECEIVE ACOUSTICAL CEILING SYSTEMS UNLESS OTHERWISE NOTED.
9. VERIFY WITH ARCHITECT THE INSTALLATION OF ANY CEILING TILES LESS THAN 4" IN WIDTH.
10. PROVIDE MOISTURE RESISTANT GYP. BD. AT ALL TOILET ROOM, JANITOR'S CLOSET AND OTHER WET LOCATION CEILING ASSEMBLIES.
11. ALL GYP. BD. CEILINGS AND SOFFITS SHALL BE PRIMED AND PAINTED SCHEDULED COLOR ON ALL FACES AND UNDERSIDE SURFACE.
12. WHERE APPLICABLE ALL FIXTURES AND DEVICES SHALL BE CENTERED ON A CEILING TILE.
13. INSTALL CONTROL JOINTS IN GYP. CEILINGS PER ASTM C 840.

CEILING SYMBOL LEGEND

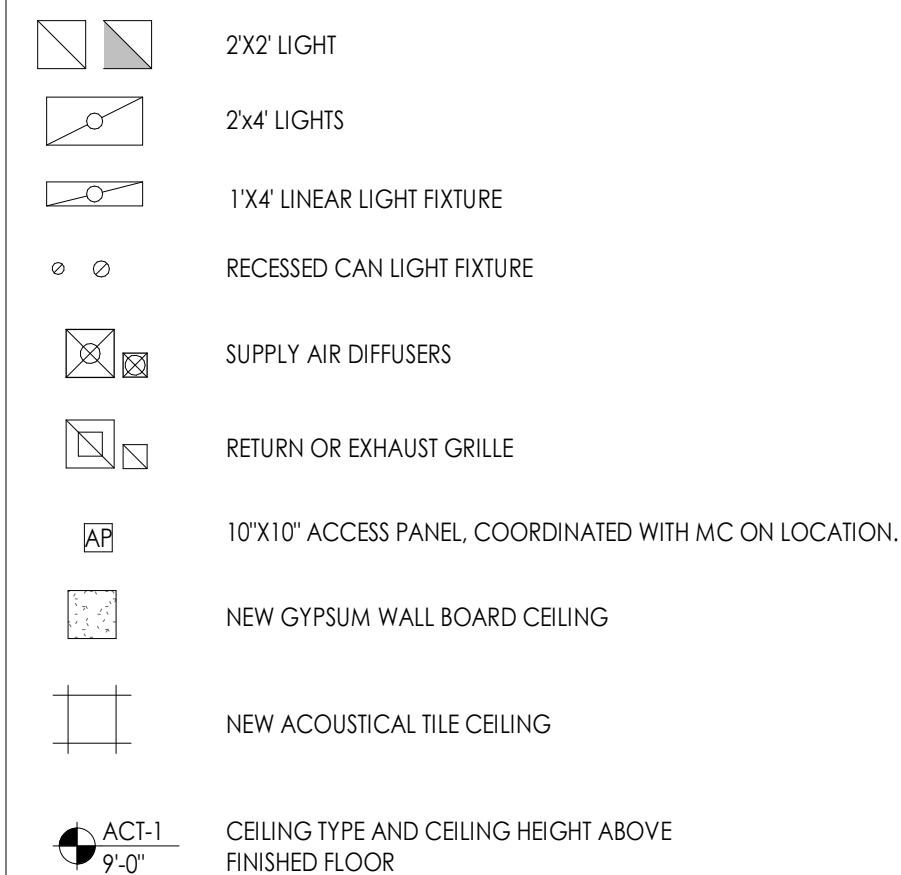

NEW WORK KEY NOTES

1. INFILL CONCRETE SLAB TO MATCH EXISTING SLAB PER DETAIL 6/S800.
2. NEW CONCRETE SLAB PER SECTION DETAIL.
3. PROVIDE NEW JOISTS SISTERED TO EXISTING JOISTS AND NEW SUBFLOOR PER DETAIL.
4. PATCH FLOOR SLAB AT PIPE LOCATION
5. INFILL WALL OPENING WITH 2-1/2" METAL STUDS, THERMAL INSULATION AND MOISTURE RESISTANT GYPSUM WALL BOARD PREP FOR TILE FINISH.
6. PROVIDE 8" CMU INFILL. TOOTH NEW INTO EXISTING.
7. INSTALL SALVAGED FRP DOOR AND HARDWARE IN NEW ALUMINUM FRAME.
8. PROVIDE HANDICAP ACTUATOR AND PUSH BUTTON. COORDINATE WITH EC.
9. PROVIDE FULL HEIGHT TOILET PARTITIONS.
10. PROVIDE DISPLAY CASE.
11. PROVIDE ADA BENCH.
12. PROVIDE/ INSTALL TOILET ROOM ACCESSORIES PER ELEVATIONS. REFER TO GEN/A701
13. PC TO INSTALL NEW PLUMBING FIXTURE.
14. PROVIDE 4" CMU INFILL. TOOTH NEW INTO EXISTING.
15. NEW THRESHOLD. SEE INTERIOR FINISHED PLAN ES/3200
16. PROVIDE NEW OPAQUE SPANDREL PANEL G2 TYP. OF (6)

FLOOR PLAN GENERAL NOTES

1. ALL DRAWINGS ARE GRAPHIC REPRESENTATIONS OF APPROXIMATE LOCATIONS OF NEW MATERIALS. FIELD VERIFY ALL EXISTING CONDITIONS PRIOR TO COMMENCEMENT OF WORK.
2. ALL WALL DIMENSIONS INDICATED ON FLOOR PLANS ARE FROM FACE OF FINISH TO FACE OF FINISH UNLESS OTHERWISE NOTED.
3. SEE SHEET A400 FOR INTERIOR PARTITION TYPES.
4. SEE A900s FOR INTERIOR AND EXTERIOR DOORS, WINDOWS, CURTAIN WALLS, AND STOREFRONTS.
5. WORK AREAS SHALL BE MAINTAINED AND ALL WORK AREAS SHALL BE LEFT BROOM CLEANED AT END OF EACH DAY.
6. COORDINATE WITH OTHER TRADES FOR SEQUENCING OF WORK.
7. REFER TO A700 FOR TYPICAL FIXTURE MOUNTING HEIGHTS AND ACCESSORIES LEGEND.
8. EQUIPMENT SHOWN ON THESE DOCUMENTS ARE FOR REFERENCE ONLY AND ARE FOR COORDINATION OF M.E.P. INFRASTRUCTURE TO OPERATE ITEMS INCLUDED UNDER THE SCOPE.
9. REFER TO OWNER FURNISHED EQUIPMENT DRAWINGS AND SUBMITTALS FOR FINAL COORDINATION AND INSTALLATION REQUIREMENTS INCLUDING BUT NOT LIMITED TO: DIMENSIONS, LOCATIONS & MEP CONNECTION LOCATION.
10. ALL FURNITURE IS PROVIDED BY OWNER UNLESS NOTED OTHERWISE.
11. PATCH AND FINISH ALL EXISTING WALLS TO REMAIN WITHIN THE PROJECT LIMIT AREA TO RECEIVE SPECIFIED FINISHES.
12. ALL EXISTING EXPANSION JOINT COVERS OR ASSEMBLIES ARE TO BE PROTECTED AND MAINTAINED DURING THE COURSE OF CONSTRUCTION UNLESS OTHERWISE NOTED.
13. PROVIDE CONCRETE FLOOR PATCH AND FLOOR LEVELING AT EXISTING CONCRETE FLOORS FOR NEW FINISHES.

FLOOR PLAN LEGEND

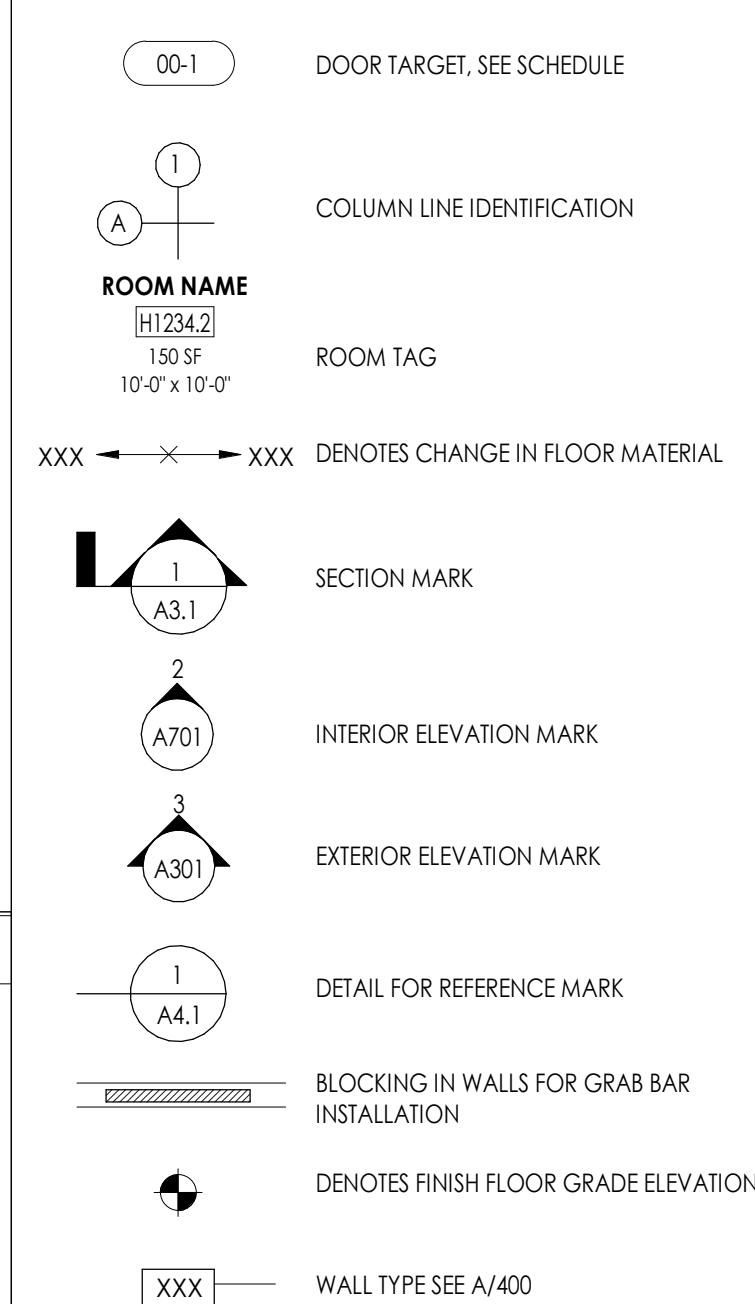

DEMOLITION KEY NOTES

- D1 SAWCUT AND REMOVE EXISTING CONCRETE FLOOR AND TRENCH TO FACILITATE UNDERGROUND PLUMBING WORK.
- D2 GRIDE EXISTING CONCRETE FLOOR DOWN TO PITCH TOWARD NEW DRAIN MIN. 1/8" PER FOOT.
- D3 REMOVE EXISTING MARBLE SADDLE.
- D4 REMOVE EXISTING SHEET VINYL FLOORING, WALL BASE, AND PLYWOOD SUBFLOOR TO ACCOMMODATE NEW WORK.
- D5 REMOVE RUBBER STAIR TREADS AND PREP FOR NEW STAIR TREADS.
- D6 REMOVE EXISTING CERAMIC FLOOR TILE, COVE BASE, MORTAR, GROUT, AND ADHESIVE DOWN TO CONCRETE SUBSTRATE.
- D7 PREP TERRAZZO FLOOR FINISH TO RECEIVE NEW FINISH AS PART OF ALTERNATE GC-01
- D8 PREP EXISTING TERRAZZO FLOOR FOR NEW CONCRETE SLAB.
- D9 REMOVE PORTION OF 4" CMU WALL TO ACCOMMODATE NEW WORK.
- D10 REMOVE PORTION OF 6" CMU WALL TO ACCOMMODATE NEW WORK.
- D11 REMOVE PORTION OF 8" CMU WALL TO ACCOMMODATE NEW WORK.
- D12 REMOVE PORTION OF 16" MASONRY WALL TO ACCOMMODATE NEW WORK.
- D13 REMOVE EXISTING TILE WALL FINISH INCLUDING MORTAR AND ADHESIVES DOWN TO SUBSTRATE. PREP FOR NEW FINISHES.
- D14 REMOVE EXISTING FRP WALL PANELS.

GENERAL NOTES

1. ALL DRAWINGS ARE GRAPHIC REPRESENTATION OF APPROXIMATE LOCATIONS OF MATERIALS TO BE REMOVED. IT IS THE CONTRACTOR'S RESPONSIBILITY TO FIELD VERIFY ALL EXISTING CONDITIONS & DIMENSIONS PRIOR TO COMMENCEMENT OF ALL DEMOLITION WORK.
2. REFER TO THE MECHANICAL, ELECTRICAL AND PLUMBING DRAWINGS FOR DEMOLITION OF EXISTING UTILITIES AND SERVICES.
3. ALL ITEMS TO BE SALVAGED WITHIN THE DEMOLITION AREA WILL BE REMOVED BY THE OWNER PRIOR TO ONSET OF DEMOLITION WORK.
4. REMAINING SUBSTRATES SHALL BE LEFT IN A CONDITION ACCEPTABLE TO RECEIVE NEW WORK. WHERE NEW FINISHES ARE SCHEDULED AT EXISTING CONDITIONS, REMOVE EXISTING FINISHES DOWN TO SUBSTRATE AND PREPARE SURFACE FOR NEW FINISH.
5. THE CONTRACTOR IS RESPONSIBLE FOR DAMAGE TO ANY EXISTING FINISHES AND EQUIPMENT NOT REMOVED UNDER THE SCOPE OF WORK. ANY DAMAGE WILL BE REPAIRED TO THE OWNER/ARCHITECT'S SATISFACTION. AT NOT ADDITIONAL COST TO THE OWNER.
6. POWER, COMMUNICATION, FIRE PROTECTION & SHUT DOWNS SHALL NOT EFFECT PORTIONS OF BUILDING(S) THAT NEED TO REMAIN IN USE. CONTRACTOR TO REROUTE OR PROVIDE TEMPORARY POWER, COMMUNICATION, FIRE PROTECTION. COORDINATE SHUT DOWNS WITH OWNER.
7. REMOVE AND REPLACE EXISTING CEILINGS, UNLESS OTHERWISE NOTED ON THE DRAWINGS. FOR PERFORMING DEMOLITION OF ALL WORK INDICATED ON THE CONSTRUCTION DRAWINGS, THE EXISTING CEILING SHALL BE REMOVED AND REPLACED IN A MANNER TO AVOID DAMAGE TO THE WALL SYSTEM.
8. NOTIFY ARCHITECT AND OWNER OF EXISTING DUCTWORK, PIPE AND CONDUIT PENETRATIONS EXPOSED AFTER DEMOLITION THAT ARE NOT FIRESTOPPED THROUGH EXISTING FLOORS AND WALLS IDENTIFIED AS FIRE AND/OR SMOKE RATED ON LIFE SAFETY PLANS. EXISTING NON-COMPLIANT PENETRATIONS ARE TO BE FIRESTOPPED.
9. WORK AREAS SHALL BE MAINTAINED AND ALL WORK AREAS SHALL BE LEFT BROOM CLEANED AT END OF EACH DAY.
10. IN ALL LOCATIONS THAT A DOOR IS ILLUSTRATED TO BE DEMOLISHED, REMOVE AND DISPOSE OF DOOR, FRAME, HARDWARE AND ALL ASSOCIATED ITEMS, UNLESS NOTED OTHERWISE.
11. ALL ITEMS SHOWN WITH A DASHED LINE ARE TO BE REMOVED AND DISPOSED OF UNLESS OTHERWISE NOTED.
12. TYPICAL BUILDING COMPONENTS TO BE LEFT IN PLACE WHICH ARE NOT TO BE DEMOLISHED, UNLESS NOTED OTHERWISE:
 - A. FIRE PROOFING ON COLUMNS AND BEAMS WHICH IS NOT PART OF A WALL OR CEILING SYSTEM. THIS INCLUDES PLASTER, MASONRY, AND CONCRETE COVERS WHICH MAY BE ENCAPSULATED BY THE WALL OR CEILING ASSEMBLIES.
 - B. ELECTRIC, PLUMBING AND HVAC LINES FEEDING AREAS TO REMAIN IN OPERATION. COORDINATE WITH MEP DRAWINGS.
 - C. ANY STRUCTURES UNCOVERED AS A RESULT OF DEMOLITION WHICH APPEAR TO BE SUPPORTING IN NATURE AND REQUIRING VERIFICATION PRIOR TO DEMOLITION. THIS INCLUDES EQUIPMENT SUPPORTS AND STRUCTURE ADDED AS A RESULT OF PREVIOUS CONSTRUCTION OR ADDITIONS.
13. THE OWNER WILL REMOVE ALL MOVEABLE OR UNATTACHED ITEMS TO BE SAVED OR STORED PRIOR TO CONTRACTOR'S SALVAGE OPERATIONS. ITEMS TO BE SALVAGED INCLUDE BUT ARE NOT LIMITED TO: THOSE ITEMS SHOWN ON THE DRAWINGS.
14. OWNER HAS THE RIGHT TO SALVAGE ANY FIXTURES AND/OR MILLWORK WITHIN AN AREA OF DEMOLITION PRIOR TO CONTRACTOR STARTING WORK IN THAT ZONE. COORDINATE TIMING OF SUCH REMOVALS WITH OWNER.
15. RECONSTRUCT EXISTING FIREPROOFING DUE TO WALL, CEILING OR EQUIPMENT DEMOLITION.
16. THE OWNER WILL PROVIDE THE TESTING RESULTS OF ASBESTOS CONTAINING MATERIALS (ACM) IN THE PROJECT AREA. IN THE CASE THAT ANY SUSPICIOUS MATERIALS ARE UNCOVERED OR QUESTIONED, LEAVE THE PREMISES AND NOTIFY THE OWNER & ABATEMENT CONTRACTOR FOR REQUIRED TESTING AND/OR REMOVALS.
17. IN THE CASE THAT ANY SUSPICIOUS MATERIALS ARE UNCOVERED THAT APPEAR TO CONTAIN HAZARDOUS MATERIALS SUCH AS BUT NOT LIMITED TO MOLD, LEAD PAINT OR ASBESTOS, LEAVE THE PREMISES AND NOTIFY THE OWNER & ABATEMENT CONTRACTOR FOR REQUIRED TESTING AND/OR REMOVALS.

DEMOLITION KEY NOTES (CONTINUED)

- D15 REMOVE EXISTING DOOR, FRAME, AND HARDWARE. SALVAGE EXISTING DOOR AND DOOR HARDWARE FOR RE-USE.
- D16 REMOVE EXISTING DOOR AND DOOR HARDWARE. PREP OPENING FOR NEW WORK.
- D17 REMOVE EXISTING WOOD DOOR FRAME.
- D18 REMOVE GLAZING FROM EXISTING FRAME AND PREP FOR NEW INFILL.
- D19 REMOVE EXISTING ACT CEILING SYSTEM IN ITS ENTIRETY.
- D20 REMOVE EXISTING GYPSUM CEILING SYSTEM IN ITS ENTIRETY (ABOVE ACT)
- D21 REMOVE GYPSUM SOFFIT AND FRAMING COMPLETELY.
- D22 REMOVE EXISTING TOILET PARTITION SYSTEM COMPLETELY.
- D23 REMOVE AND SALVAGE ALL TOILET ACCESSORIES INCLUDING BUT NOT LIMITED TO GRAB BARS, MIRRORS, DISPENSORS, AND DISPOSALS FOR RE-INSTALLATION UNLESS NOTED OTHERWISE.
- D24 REMOVE AND DISPOSE OF EXISTING RECESSED SOAP DISPENSOR AND PATCH WALL TO MATCH EXISTING.
- D25 REMOVE AND DISPOSE OF EXISTING RECESSED TRASH RECEPTACLE AND PATCH WALL TO MATCH EXISTING.
- D26 REMOVE EXISTING SHELF, SUPPORTS, AND HARDWARE.
- D27 REMOVE EXISTING COILING COUNTER DOOR AND SILL IN ITS ENTIRETY.
- D28 REMOVE EXISTING LOCKER ROOM BENCH.
- D29 REMOVE EXISTING LOCKERS AND BASE.
- D30 REMOVE EXISTING METAL FOLDING GATE AND HARDWARE COMPLETELY.
- D31 MC TO REMOVE EXISTING RADIATOR AND COVER.
- D32 PC TO DISCONNECT AND REMOVE PLUMBING FIXTURES INDICATED BY DASHED LINE.
- D33 REMOVE KNEE WALL IN ITS ENTIRETY. PREP LOCATION FOR NEW WALL FINISHES.

KEY PLAN:

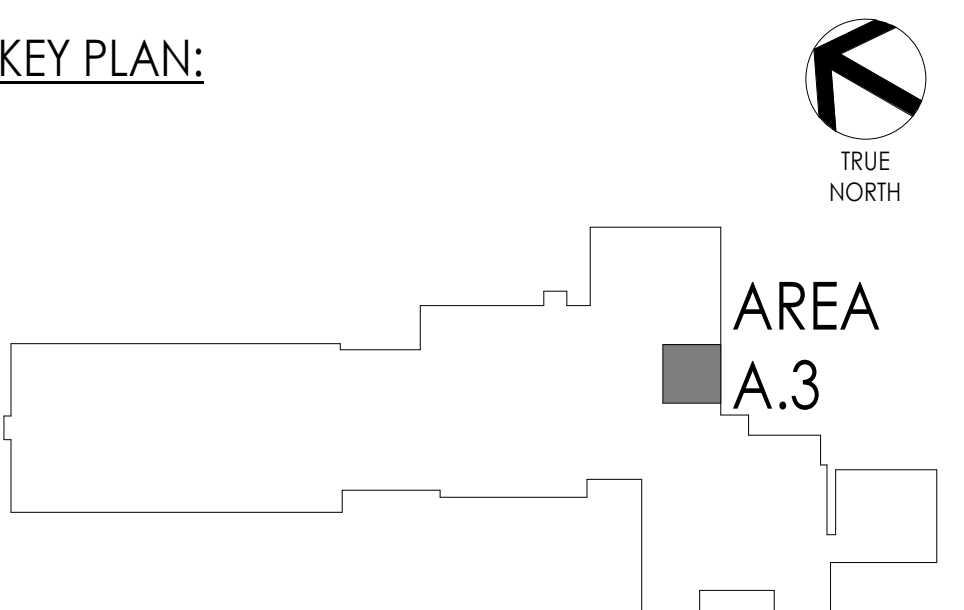

PROJECT INFORMATION

Project Number
R23.00331.00
Client Name
GREENWOOD LAKE UNION FREE DISTRICT
Project Name
2023 CAPITAL IMPROVEMENT PROJECT

District Office Address
1247 LAKES ROAD
MONROE, NEW YORK 10950

<MULTI BUILDING TITLES>

GREENWOOD LAKE ES SED NO. 44-01-11-02-0002-016
GREENWOOD LAKE H&E SED NO. 44-01-11-02-0-001-027
Registration Expiration Dates
Louren Tanso 09/30/26
Anthony Marchetti 03/31/27
Dave Hoff 02/28/25
Jennifer Wengert 04/30/27
Lynn Weiss 12/31/24
Greg Bohner 07/31/27

PROJECT ISSUE & REVISION SCHEDULE

Date Description
1 11/15/2024 BID ADDENDUM 01

PROFESSIONAL STAMPS

NEW YORK STATE REGISTRATION

IF A VIOLATION OF THE NEW YORK STATE EDUCATION LAW AND THE COMMISSIONER'S REGULATION FOR ANY PERSON, UNDER ACTUAL OR CONSTRUCTIVE CONTROL OF A LICENSED ARCHITECT, ENGINEER OR LAND SURVEYOR, TO ACT AS SUCH IN ANY WAY, IS ALLEGED, BEARING THE BURDEN OF PROOF, THE ARCHITECT, ENGINEER OR LAND SURVEYOR, THE ARCHITECT, ENGINEER OR LAND SURVEYOR, SHALL BE REQUIRED TO PROVIDE A WRITTEN STATEMENT OF THE VIOLATION, INCLUDING THE NAME OF THE VIOLATOR, THE DATE OF THE VIOLATION, AND A SPECIFIC DESCRIPTION OF THE VIOLATION.

SHEET INFORMATION

Issued
10/28/2024
Scale
As indicated
Project Status
BID SUBMISSION
Drawn By
LR
Checked By
LT
Drawing Title
ENLARGED DEMOLITION AND NEW WORK PLANS AND ELEVATIONS
Drawing Number
ES A200



ENGINEERING FIRM CERTIFICATE #0021419

PROJECT INFORMATION

Project Number
23.00331.00

Sent Name

**GREENWOOD LAKE UNION FREE
DISTRICT**

Project Name
**2023 CAPITAL IMPROVEMENT
PROJECT**

District Office Address
247 LAKES ROAD
MONROE, NEW YORK 10950

MULTI BUILDING TITLE>

GREENWOOD LAKE ES SED NO. 44-21-11-02-0-002-016
GREENWOOD LAKE MS SED NO. 44-21-11-02-0-001-027

<u>Registration Expiration Dates</u>	
Lauren Tarsio	09/30/26
Anthony Marchetti	05/31/27
Dave Hart	02/28/25
Jennifer Wengender	06/30/27
Larry Werts	12/31/24
Greg Bolner	07/31/27

PROJECT ISSUE & REVISION SCHEDULE

Date	Description
11/15/2024	BID ADDENDUM 01

PROFESSIONAL STAMPS

ANY VIOLATION OF THE NEW YORK STATE EDUCATION LAW AND THE COMMISSIONERS' REGULATIONS FOR ANY PERSON, UNLESS ACTING UNDER THE DIRECTION OF A LICENSED ARCHITECT, ENGINEER OR LAND SURVEYOR, TO ALTER AN ITEM IN ANY WAY, IF AN ITEM BEARING THE SEAL OF AN ARCHITECT, ENGINEER OR SURVEYOR IS ALTERED, THE ALTERING PARTY SHALL AFFIX TO THE ITEM THEIR SEAL AND THE NOTATION "ALTERED BY" FOLLOWED BY HIS OR HER SIGNATURE AND THE DATE OF SUCH ALTERATION, AND A SPECIFIC DESCRIPTION OF THE ALTERATION.

SHEET INFORMATION

Reviewed	Scale
10/28/2024	As indicated

Project Status
ID SUBMISSION

Drawn By: F
Checked By: LR

EXERCISES

Drawing Number

ES
800

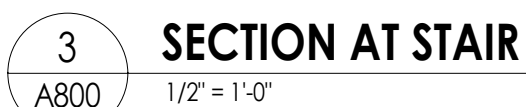

NOTE: EXISTING CONDITION IS ASSUMED.
COORDINATE WITH ENGINEER ON RECORD
ONCE EXISTING CONSTRUCTION IS VERIFIED

<project location>\D Design & Project Files on BIM 360

11/15/2024 1:33:44 PM

INTERIOR FINISH SCHEDULE

CATEGORY(HIDE ME)	FINISH CODE	MANUFACTURER	PATTERN/STYLE	COLOR	SIZE	SPECIFICATIONS	NOTES
RESILIENT BASE (RB)							
RESILIENT BASE (RB)	RB-1	ROPPE OR EQUAL	PINNACLE RUBBER BASE - STANDARD TOE	BLACK 100	4" H	CLASS B <450 SMOKE DENSITY; CLASS 1 RADIANT PANEL; PROVIDE IN 120" CUTS.	TYPICAL WALL BASE
RESILIENT STAIR TREAD (RST)							
RESILIENT STAIR TREAD (RST)	RST-1	ROPPE OR EQUAL	#95 HAMMERED DESIGN WITH RISER	SLATE 175 - PROVIDE WITH CONTRACTING GRIT STRIP	AS REQUIRED PER TREAD DIMENSIONS	TYPE TS, CLASS 1 & 2, GROUP 1 & 2, GRADE 1, HAMMERED FINISH, SQUARE NOSE CONFIGURATION, 10 YEAR LIMITED COMMERCIAL WARRANTY	STAIR TREAD & RISERS U.N.O.
RESILIENT TILE (RT)							
RESILIENT TILE (RT)	RT-1	TARKETT OR EQUAL	COLOR SPLASH -CUSTOM	COLOR MATCH QUOTE # 15456, HAMMERED FINISH	24" X 24" X 1/8"	CLASS A FIRE PERFORMANCE: 85 SHORE A HARDNESS PER ASTM D 2240; SLIP RESISTANT PER ASTM D 2047; CHEMICAL RESISTANT PER AST F 925: 100% SYNTHETIC RUBBER, CLASS 1-8; LIMITED 5-YEAR COMMERCIAL WARRANTY; QUARTER-TURN INSTALLATION METHOD U.N.O.; PLEASE CONTACT THOM CURATALO@TARKETT.COM.	SEE PLANS FOR LOCATION AND PATTERN DETAILS. ALLOW ADDITIONAL LEAD TIME FOR CUSTOM COLOR
RESILIENT TILE (RT)	RT-2	TARKETT OR EQUAL	COLOR SPLASH -CUSTOM	COLOR MATCH QUOTE # 15457, HAMMERED FINISH	24" X 24" X 1/8"	CLASS A FIRE PERFORMANCE: 85 SHORE A HARDNESS PER ASTM D 2240; SLIP RESISTANT PER ASTM D 2047; CHEMICAL RESISTANT PER AST F 925: 100% SYNTHETIC RUBBER, CLASS 1-8; LIMITED 5-YEAR COMMERCIAL WARRANTY; QUARTER-TURN INSTALLATION METHOD U.N.O.; PLEASE CONTACT THOM CURATALO@TARKETT.COM.	SEE PLANS FOR LOCATION AND PATTERN DETAILS. ALLOW ADDITIONAL LEAD TIME FOR CUSTOM COLOR
RESILIENT TILE (RT)	RT-3	TARKETT OR EQUAL	COLOR SPLASH -CUSTOM	COLOR MATCH QUOTE # 15458, HAMMERED FINISH	24" X 24" X 1/8"	CLASS A FIRE PERFORMANCE: 85 SHORE A HARDNESS PER ASTM D 2240; SLIP RESISTANT PER ASTM D 2047; CHEMICAL RESISTANT PER AST F 925: 100% SYNTHETIC RUBBER, CLASS 1-8; LIMITED 5-YEAR COMMERCIAL WARRANTY; QUARTER-TURN INSTALLATION METHOD U.N.O.; PLEASE CONTACT THOM CURATALO@TARKETT.COM.	SEE PLANS FOR LOCATION AND PATTERN DETAILS. ALLOW ADDITIONAL LEAD TIME FOR CUSTOM COLOR
TRANSITION (TS)							
TRANSITION (TS)	TS-1	SCHLUTER SYSTEMS OR EQUAL	VINPRO-S	SATIN ANODIZED ALUMINUM	AS REQUIRED TO MEET MATERIAL THICKNESS	REFER TO SPECIFICATIONS	RT TO VCT/EIR FLOORING
TRANSITION (TS)	TS-2	SCHLUTER SYSTEMS OR EQUAL	VINPRO-U	SATIN ANODIZED ALUMINUM	AS REQUIRED TO MEET MATERIAL THICKNESS	REFER TO SPECIFICATIONS	RT TO EIR SCON
VINYL COMPOSITION TILE (VCT)							
VINYL COMPOSITION TILE (VCT)	VCT-1	TARKETT OR EQUAL	VCT I	PURE WHITE 480	12" X 12" X 1/8"	CLASS 2 THROUGH PATTERN; TYPE II; CLASS 1 RADIANT PANEL; 2000 PSI; FAST START FACTORY FINISH; 5-YEAR LIMITED COMMERCIAL WARRANTY, QUARTER TURN INSTALLATION.	SEE PLANS FOR LOCATION AND PATTERN DETAILS
VINYL COMPOSITION TILE (VCT)	VCT-2	TARKETT OR EQUAL	VCT II	PEWTER 509	12" X 12" X 1/8"	CLASS 2 THROUGH PATTERN; TYPE II; CLASS 1 RADIANT PANEL; 2000 PSI; FAST START FACTORY FINISH; 5-YEAR LIMITED COMMERCIAL WARRANTY, QUARTER TURN INSTALLATION.	SEE PLANS FOR LOCATION AND PATTERN DETAILS
VINYL COMPOSITION TILE (VCT)	VCT-3	TARKETT OR EQUAL	VCT II	DARK FOREST 524	12" X 12" X 1/8"	CLASS 2 THROUGH PATTERN; TYPE II; CLASS 1 RADIANT PANEL; 2000 PSI; FAST START FACTORY FINISH; 5-YEAR LIMITED COMMERCIAL WARRANTY, QUARTER TURN INSTALLATION.	SEE PLANS FOR LOCATION AND PATTERN DETAILS

GENERAL FINISH MATERIAL NOTES:

CONTRACTOR TO ENSURE ALL MATERIALS ARE ORDERED MIN. 12 WEEKS PRIOR TO SCHEDULE INSTALLATION DATE TO ACCOUNT FOR MATERIAL BACKORDERS. ADDITIONAL TIME MAY BE REQUIRED FOR SPECIALTY ITEMS; GC TO WORK WITH PRODUCT REP OR MANUFACTURER TO DETERMINE ADDITIONAL LEAD TIME. IT IS THE CONTRACTORS RESPONSIBILITY TO ENSURE ALL MATERIALS ARE IN STOCK AND AVAILABLE TO SHIP WITHIN THE CONSTRUCTION WINDOW. CONTRACTOR TO INFORM CPL AS SOON AS POSSIBLE WITH ANY LEAD TIME OR AVAILABILITY ISSUES.

FINISH ABBREVIATIONS

NOTE: THIS LEGEND MAY CONTAIN ABBREVIATIONS THAT ARE NOT IN THIS PROJECT

ACT	ACOUSTICAL CEILING TILE	RB	RESILIENT BASE
AGL	ART GLASS	RP	RESIN PANEL
AWP	ACOUSTICAL WALL PANEL	RS	RESILIENT SHEET
CC	CUBICLE CURTAIN	RST	RESILIENT STAIR TREAD
CH	CORNER GUARD	RT	RESILIENT TILE
CHR	CHAIR RAIL	SC	SPECIALTY CEILING
CP	CARPET	SCON	SEALED CONCRETE
CR	CRASH RAIL	SN	STAIN NOISING & RISER
DG	DIGITAL GRAPHIC	SM	SOLID SURFACE MATERIAL
DIV	DIVIDER	SNV	STONE VENEER
DWC	DIGITAL WALL COVERING	SV	SHEET VINYL
DWG	DIGITAL WALL PANEL	SWP	SHEET WALL PROTECTION
EPT	EPOXY PAINT	TB	TILE BASE
ERF	EPOXY RESIN FLOOR	TER	TERRAZZO
EXP	EXISTING TO REMAIN	TF	TILE FLOOR
EXP	EXPOSED	TRM	TRANSITION
FLM	FILM	TS	TRANSITION STRIP
FRP	FIBER REINFORCED PANEL	TH	TILE WALL
GRT	GROUT	UPH	UPHOLSTERY
HPL	HIGH PRESSURE PLASTIC LAMINATE	VCT	VINYL COMPOSITION TILE
INT	INTERIOR	VET	VINYL TILE
INT	INTERGRAL	VQT	VINYL QUARTZ TILE
LVT	LUXURY VINYL TILE	WC	WALL COVERING
NLC	NOT IN CONTRACT	WD	WOOD
P	PAINT	WG	WALL GUARD
PTM	PATCH TO MATCH	WOM	WALK OFF MAT
QB	QUARTZ BLOCK	WS	WRITABLE SURFACE
QT	QUARTZ TILE	WT	WINDOW TREATMENT
QUT	QUARTZ		

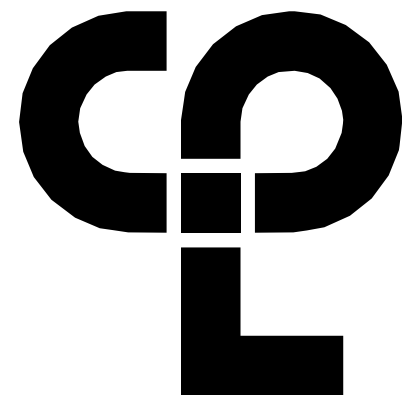

CPL | Architecture Engineering Planning
26 IBM Road
Poughkeepsie, NY 12601
CPLteam.com

NY ENGINEERING FIRM CERTIFICATE #018339

PROJECT INFORMATION

Project Number
R23.00331.00

Client Name

**GREENWOOD LAKE UNION FREE
SCHOOL DISTRICT**

Project Name

2023 CAPITAL IMPROVEMENT PROJECT

District Office Address
PO BOX 8, GREENWOOD LAKE, NEW YORK
10925

☐ GREENWOOD LAKE ES SED NO. 44-21-11-02-0-002-016
☒ GREENWOOD LAKE MS SED NO. 44-21-11-02-0-001-022

PROJECT ISSUE & REVISION SCHEDULE

#	Date	Description
---	------	-------------

PROFESSIONAL STAMPS

NEW YORK STATE EDUCATION STATEMENT

IT IS A VIOLATION OF THE NEW YORK STATE EDUCATION LAW AND THE COMMISSIONER'S REGULATIONS FOR ANY PERSON, UNLESS ACTING UNDER THE DIRECTION OF A LICENSED ARCHITECT, ENGINEER OR LAND SURVEYOR, TO ALTER AN ITEM IN ANY WAY, IF AN ITEM BEARING THE SEAL OF AN ARCHITECT, ENGINEER OR SURVEYOR IS ALTERED. THE ALTERING PARTY SHALL AFFIX TO THE ITEM THEIR SEAL AND THE NOTATION "ALTERED BY" FOLLOWED BY THEIR SIGNATURE AND THE DATE OF SUCH ALTERATION, AND A SPECIFIC DESCRIPTION OF THE ALTERATION.

SHEET INFORMATION

Issued	Scale
10/28/2024	3/32" = 1'-0"

Project Status

BID SUBMISSION

Drawn By
KK/MM

Checked By
ALS

Drawing Title
FINISH SCHEDULE AND DETAILS

Drawing Number

MS
1001.1STATE CONTRACT FOR
REFERENCE OF COORDINATION



11/11/2024 5:11:06 PM c:\project location>D Design & Project Files on ACC

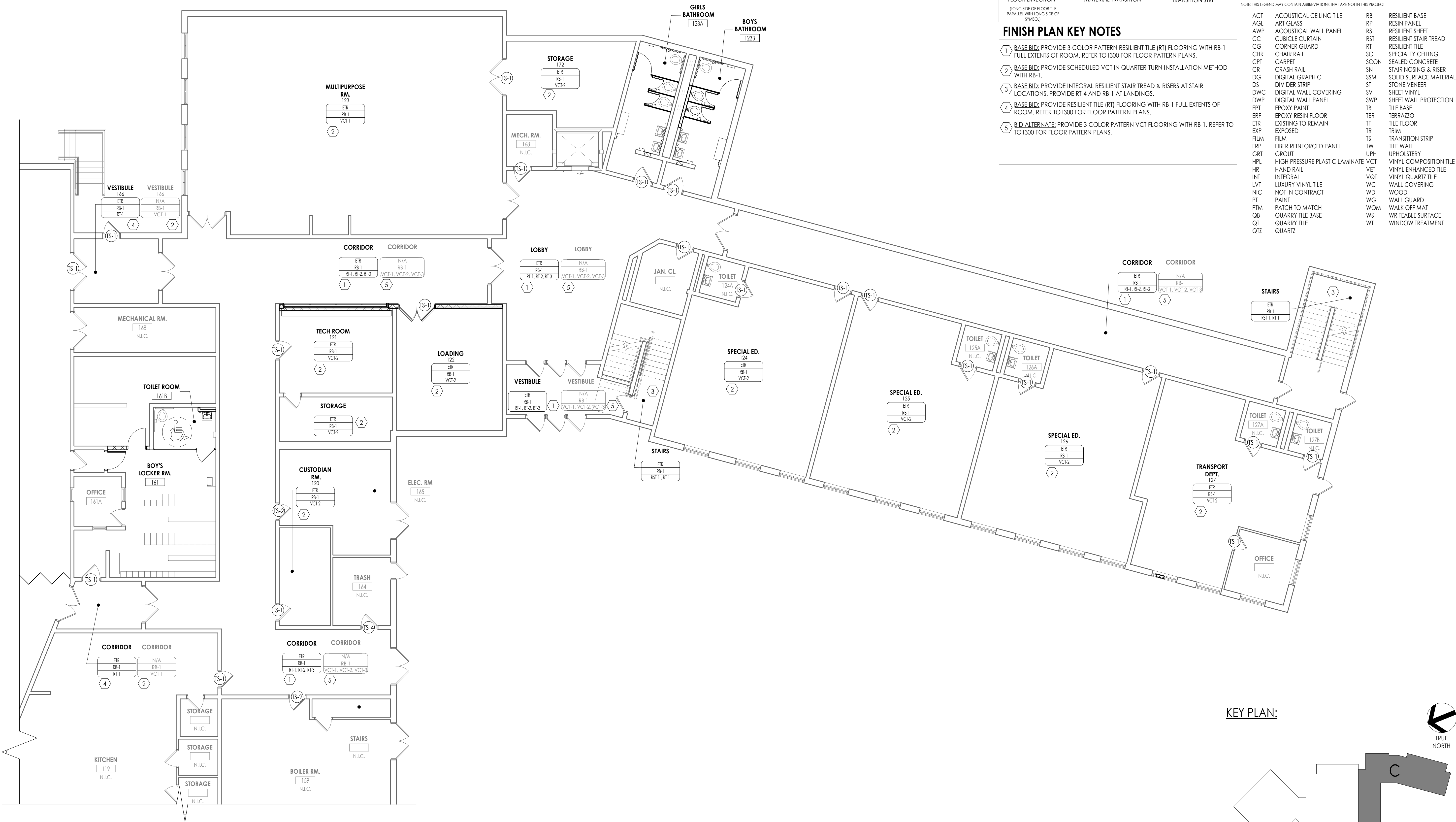

1 FIRST FLOOR FNISH PLAN - AREA C
1/8" = 1'-0"

FINISH PLAN SYMBOLS LEGEND

NOTE: THIS LEGEND MAY CONTAIN SYMBOLS THAT ARE NOT IN THIS PROJECT

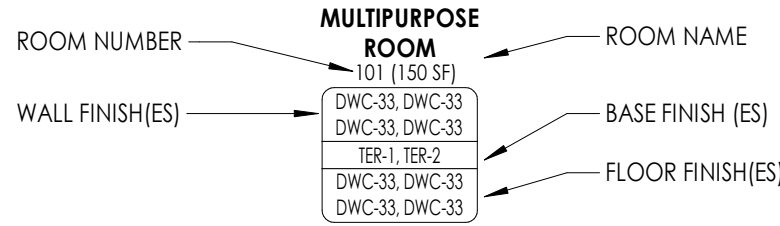

*NOTE: BLACK FINISH TAG REPRESENTS BASE BID FINISHES. GRAY FINISH TAG REPRESENTS ALTERNATE BID FINISHES.

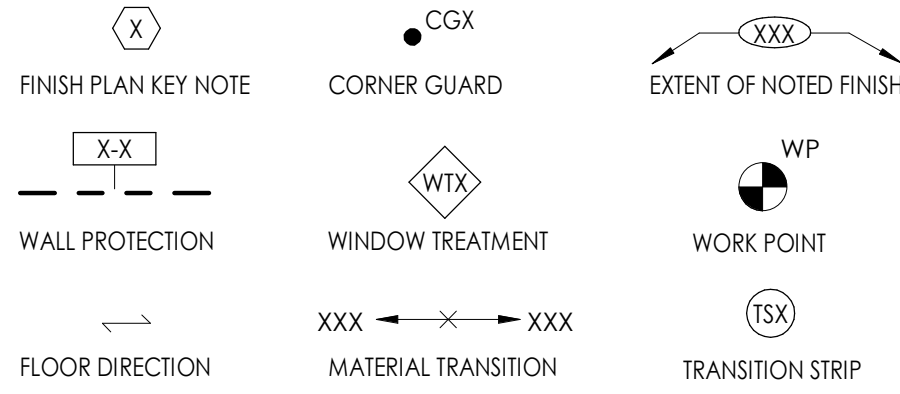

FINISH PLAN KEY NOTES

- 1 BASE BID: PROVIDE 3-COLOR PATTERN RESILIENT TILE (RT) FLOORING WITH RB-1 FULL EXTENTS OF ROOM. REFER TO 1300 FOR FLOOR PATTERN PLANS.
- 2 BASE BID: PROVIDE SCHEDULED VCT IN QUARTER-TURN INSTALLATION METHOD WITH RB-1.
- 3 BASE BID: PROVIDE INTEGRAL RESILIENT STAIR TREAD & RISERS AT STAIR LOCATIONS. PROVIDE RT-4 AND RB-1 AT LANDINGS.
- 4 BASE BID: PROVIDE RESILIENT TILE (RT) FLOORING WITH RB-1 FULL EXTENTS OF ROOM. REFER TO 1300 FOR FLOOR PATTERN PLANS.
- 5 BID ALTERNATE: PROVIDE 3-COLOR PATTERN VCT FLOORING WITH RB-1. REFER TO 1300 FOR FLOOR PATTERN PLANS.

FINISH PLAN GENERAL NOTES

1. WHERE KICKSPACES OCCUR AT MILLWORK, FLOOR FINISH SHOWN ON PLANS SHALL RUN UNDERNEATH KICKSPACE AS WELL.
2. REFER TO 1300-1304 FOR FLOOR PATTERN PLANS & DETAILS.
3. ALL FLOOR FINISHES SHALL TRANSITION AT THE CENTERLINE OF THE DOOR, UNLESS NOTED OTHERWISE.
4. PROVIDE CONCRETE FLOOR PREPARATION IN ACCORDANCE WITH FLOORING MANUFACTURER SPECIFICATION.

FINISH ABBREVIATIONS

NOTE: THIS LEGEND MAY CONTAIN ABBREVIATIONS THAT ARE NOT IN THIS PROJECT

ACT	ACOUSTICAL CEILING TILE	RB	RESILIENT BASE
AGL	ART GLASS	RP	RESIN PANEL
AWP	ACOUSTICAL WALL PANEL	RS	RESILIENT SHEET
CC	CUBICULE CURTAIN	RST	RESILIENT STAIR TREAD
CG	CORNER GUARD	RT	RESILIENT TILE
CHR	CHAIR RAIL	SC	SPECIALTY CEILING
CPT	CARPET	SCON	SEALED CONCRETE
CR	CRASH RAIL	SN	STAIR NOSING & RISER
DG	DIGITAL GRAPHIC	SSM	SOLID SURFACE MATERIAL
DS	DIVIDER STRIP	ST	STONE VENEER
DWC	DIGITAL WALL COVERING	SV	SHEET VINYL
DWP	DIGITAL WALL PANEL	SWP	SHEET WALL PROTECTION
EPT	EPOXY PAINT	TB	TILE BASE
ERF	EPOXY RESIN FLOOR	TER	TERRAZZO
ETR	EXISTING TO REMAIN	TF	TILE FLOOR
EXP	EXPOSED	TR	TRIM
FILM	FILM	TS	TRANSITION STRIP
FRP	FIBER REINFORCED PANEL	TW	TILE WALL
GRT	GROUT	UPH	UPHOLSTERY
HPL	HIGH PRESSURE PLASTIC LAMINATE	VCT	VINYL COMPOSITION TILE
HR	HAND RAIL	VE	VINYL ENHANCED TILE
INT	INTEGRAL	VQT	VINYL QUARTZ TILE
LVT	LUXURY VINYL TILE	WC	WALL COVERING
NIC	NOT IN CONTRACT	WD	WOOD
NT	NOT IN CONTRACT	WG	WALL GUARD
PT	PAINT	WOM	WALK OFF MAT
PTM	PATCH TO MATCH	WS	WRITEABLE SURFACE
QB	QUARRY TILE BASE	WT	WINDOW TREATMENT
QT	QUARRY TILE		
QTZ	QUARTZ		

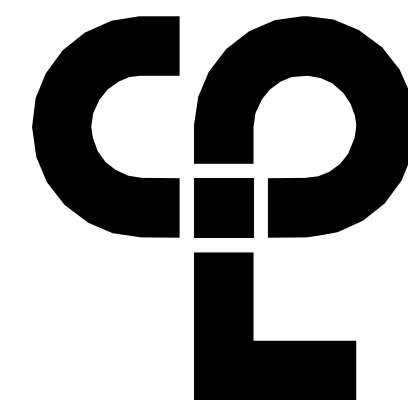

CPL | Architecture Engineering Planning
26 IBM Road
Poughkeepsie, NY 12601
CPLteam.com

NY ENGINEERING FIRM CERTIFICATE #018330

PROJECT INFORMATION

Project Number
R23.00331.00

Client Name

GREENWOOD LAKE UNION FREE
SCHOOL DISTRICT

Project Name

2023 CAPITAL IMPROVEMENT
PROJECT

District Office Address

PO BOX 8, GREENWOOD LAKE, NEW YORK
10925

GREENWOOD LAKE ES SED NO. 44-01-11-020-002-016
GREENWOOD LAKE MS SED NO. 44-01-11-020-001-027

PROJECT ISSUE & REVISION SCHEDULE

Date Description

PROFESSIONAL STAMPS

NEW YORK STATE EDUCATION LAW AND THE COMMISSIONER'S
REGULATIONS FOR ANY PERSON, UNDER ACTS UNDER THE REGULATION OF A LICENSED
ARCHITECT, ENGINEER OR LAND SURVEYOR, TO ACT AS AN ARCHITECT, ENGINEER OR LAND SURVEYOR
BEARING THE SEAL OF AN ARCHITECT, ENGINEER OR LAND SURVEYOR, THE ARCHITECT,
ENGINEER OR LAND SURVEYOR SHALL SIGN AND THE ARCHITECT SHALL SIGN BY FOLLOWING BY
THEIR SIGNATURE AND THE DATE OF SUCH SIGNATURE, AND A SPECIFIC DESCRIPTION OF THE
ALTERATION.

SHEET INFORMATION

Issued

10/28/2024

Project Status

BID SUBMISSION

Drawn By

KK/MM

Drawing Title

FIRST FLOOR FINISH PLAN - AREA
C

Drawing Number

MS
1202.1

STATE CONTRACT FOR
REFERENCE OF COORDINATION

1. WHERE KICKSPACES OCCUR AT MILLWORK, FLOOR FINISH SHOWN ON PLANS SHALL RUN UNDERNEATH KICKSPACE AS WELL.
2. REFER TO **1300-1304** FOR FLOOR PATTERN PLANS & DETAILS.
3. ALL FLOOR FINISHES SHALL TRANSITION AT THE CENTERLINE OF THE DOOR, UNLESS NOTED OTHERWISE.
4. PROVIDE CONCRETE FLOOR PREPARATION IN ACCORDANCE WITH FLOORING MANUFACTURER SPECIFICATION.

NOTE: THIS LEGEND MAY CONTAIN ABBREVIATIONS THAT ARE NOT IN THIS PROJECT

ACL	ACOUSTICAL CEILING TILE	RB	RESILIENT BASE
AGT	ART GLASS	RP	RESIN PANEL
AWP	ACOUSTICAL WALL PANEL	RS	RESILIENT SHEET
CC	CUBICULE CURTAIN	RST	RESILIENT STRIP
CG	CORNER GUARD	RT	RESILIENT TILE
CHR	CHAIR RAIL	SC	SPECIALTY CEILING
CPT	CARPET	SCON	SEALED CONCRETE
CR	CRASH RAIL	SN	STAIR NOSING & RISER
DG	DIGITAL GRAPHIC	SSM	SOLID SURFACE MATERIAL
DS	DIVIDER STRIP	ST	STONE VENEER
DWC	DIGITAL WALL COVERING	SV	SHEET VINYL
DWP	DIGITAL WALL PANEL	SWP	SHEET WALL PROTECTION
EPT	EPOXY PAINT	TB	TILE BASE
ERF	EPOXY RESIN FLOOR	TER	TERRAZZO
ETR	EXTENDING TO REMAIN	TF	TILE FLOOR
EXP	EXPOSED	TR	TRIM
FILM	FILM	TS	TRANSITION STRIP
FRP	FIBER REINFORCED PANEL	TP	TILE WALL
GRT	GROUT	UWH	UPHOLSTERY
HPL	HIGH PRESSURE PLASTIC LAMINATE	VCT	VINYL COMPOSITION TILE
HR	HAND RAIL	VET	VINYL ENHANCED TILE
INT	INTERIAL	VQT	VINYL QUARTZ TILE
LVT	LUXURY VINYL TILE	WC	WALL COVERING
NIC	NOT IN CONTRACT	WD	WOOD
PT	PAINT	WG	WALL GUARD
PTM	PATCH TO MATCH	WOM	WALK OFF MAT
QB	QUARRY TILE BASE	WS	WRITEABLE SURFACE
QT	QUARRY TILE	WT	WINDOW TREATMENT
Q77	QUARTZ		

NOTE: THIS LEGEND MAY CONTAIN SYMBOLS THAT ARE NOT IN THIS PROJECT

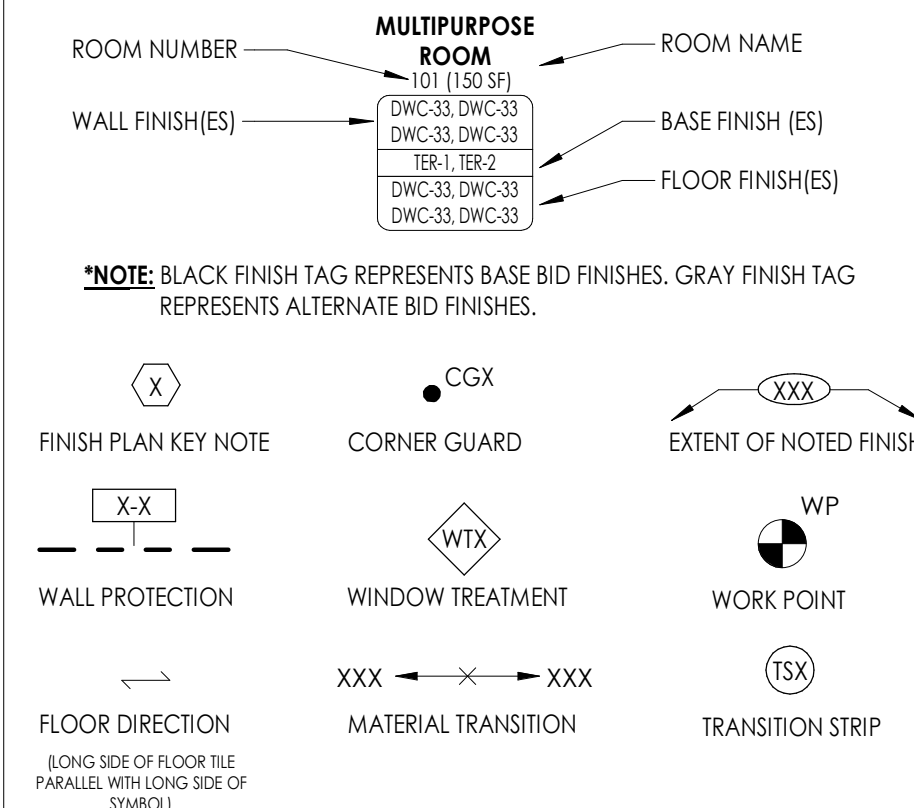

- ① **BASE BID:** PROVIDE 3-COLOR PATTERN RESILIENT TILE (RT) FLOORING WITH RB-1 FULL EXTENTS OF ROOM. REFER TO 1300 FOR FLOOR PLANS.
- ② **BASE BID:** PROVIDE SCHEDULED VCT IN QUARTER-TURN INSTALLATION METHOD WITH RB-1.
- ③ **BASE BID:** PROVIDE INTEGRAL RESILIENT STAIR TREAD & RISERS AT STAIR LOCATIONS. PROVIDE RT-4 AND RB-1 AT LANDINGS.
- ④ **BASE BID:** PROVIDE RESILIENT TILE (RT) FLOORING WITH RB-1 FULL EXTENTS OF ROOM. REFER TO 1300 FOR FLOOR PLANS.
- ⑤ **BID ALTERNATE:** PROVIDE 3-COLOR PATTERN VCT FLOORING WITH RB-1. REFER TO 1300 FOR FLOOR PLANS.

A diagram showing a dark gray diamond-shaped node labeled 'A' on the left. A horizontal line segment connects the right side of node 'A' to a complex, white, polygonal shape on the right. The polygonal shape has multiple vertices and edges, resembling a stylized letter 'E' or a comb-like structure. The entire diagram is set against a light gray background.

☐ GREENWOOD LAKE ES SED NO. 44-21-11-02-0-002-016
☒ GREENWOOD LAKE MS SED NO. 44-21-11-02-0-001-002

PROFESSIONAL STAMPS

NEW YORK STATE EDUCATION STATEMENT

IF IT IS A VIOLATION OF THE NEW YORK STATE EDUCATION LAW AND THE COMMISSIONER'S REGULATIONS FOR ANY PERSON, UNLESS ACTING UNDER THE DIRECTION OF A LICENSED ARCHITECT, ENGINEER OR LAND SURVEYOR, TO ALTER AN ITEM IN ANY WAY, IF AN ITEM BEARING THE SEAL OF AN ARCHITECT, ENGINEER OR SURVEYOR IS ALTERED, THE ALTERING PARTY SHALL AFFIX TO THE ITEM THEIR SEAL AND THE NOTATION "ALTERED BY" FOLLOWED BY THEIR SIGNATURE AND THE DATE OF SUCH ALTERATION, AND A SPECIFIC DESCRIPTION OF THE ALTERATION.

Drawing Number

STATE CONTRACT FOR
REFERENCE OF COORDINATION

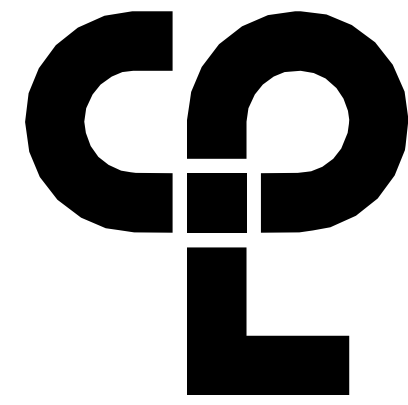

CPL | Architecture Engineering Planning
26 IBM Road
Poughkeepsie, NY 12601
CPLteam.com

NY ENGINEERING FIRM CERTIFICATE #018330

PROJECT INFORMATION

Project Number
R23.00331.00

Client Name

**GREENWOOD LAKE UNION FREE
SCHOOL DISTRICT**

Project Name

**2023 CAPITAL IMPROVEMENT
PROJECT**

District Office Address
PO BOX 8, GREENWOOD LAKE, NEW YORK
10925

GREENWOOD LAKE ES SED NO. 44-01-11-020-002-016
GREENWOOD LAKE MS SED NO. 44-01-11-020-001-027

PROJECT ISSUE & REVISION SCHEDULE

Date Description

PROFESSIONAL STAMPS

NEW YORK STATE REGISTRATION STATEMENT
I, the undersigned, being a duly licensed Architect under the laws of the State of New York, do hereby certify that I am the author of the design and drawings hereon submitted for record and that I am a duly licensed Architect under the laws of the State of New York, and that I am not aware of any falsification of the same.

SHEET INFORMATION

Issued 10/28/2024 Scale As indicated
Project Status
BID SUBMISSION
Drawn By KK/MM Checked By ALS
Drawing Title

SECOND FLOOR FINISH PLAN -
AREA C

Drawing Number

MS
1204.1

STATE CONTRACT FOR
REFERENCE OF COORDINATION

FINISH PLAN KEY NOTES

- BASE BID; PROVIDE 3-COLOR PATTERN RESILIENT TILE (RT) FLOORING WITH RB-1 FULL EXTENTS OF ROOM. REFER TO I300 FOR FLOOR PATTERN PLANS.
- BASE BID; PROVIDE SCHEDULED VCT IN QUARTER-TURN INSTALLATION METHOD WITH RB-1.
- BASE BID; PROVIDE INTEGRAL RESILIENT STAIR TREAD & RISERS AT STAIR LOCATIONS. PROVIDE RT-4 AND RB-1 AT LANDINGS.
- BASE BID; PROVIDE RESILIENT TILE (RT) FLOORING WITH RB-1 FULL EXTENTS OF ROOM. REFER TO I300 FOR FLOOR PATTERN PLANS.
- BID ALTERNATE; PROVIDE 3-COLOR PATTERN VCT FLOORING WITH RB-1. REFER TO I300 FOR FLOOR PATTERN PLANS.

FINISH PLAN SYMBOLS LEGEND

NOTE: THIS LEGEND MAY CONTAIN SYMBOLS THAT ARE NOT IN THIS PROJECT

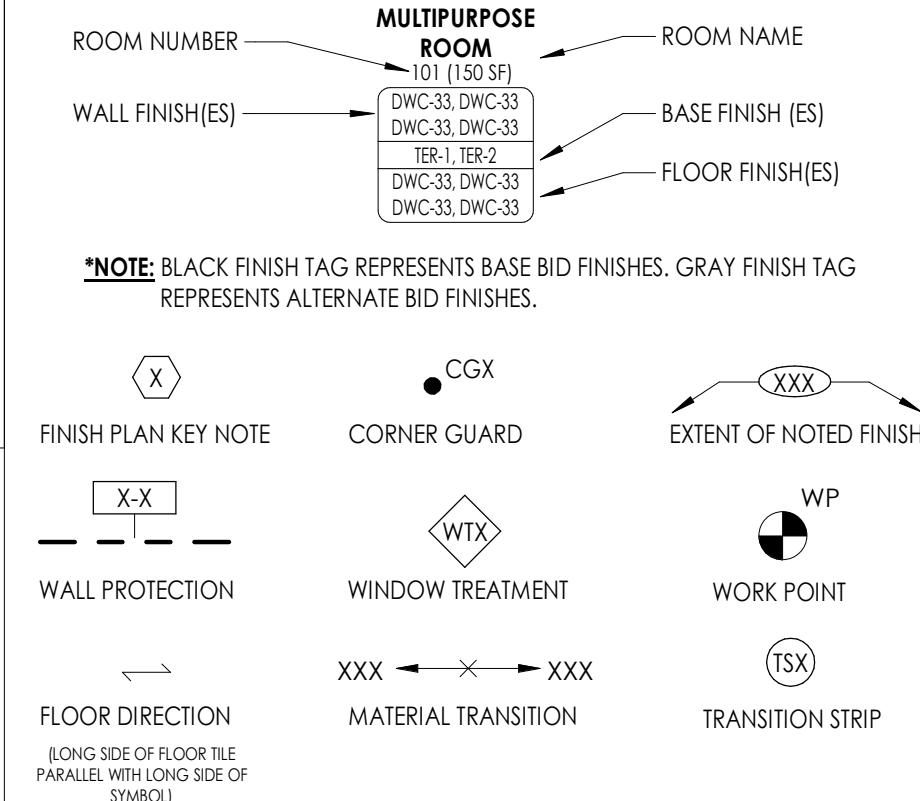

FINISH PLAN GENERAL NOTES

- WHERE KICKSPACES OCCUR AT MILLWORK, FLOOR FINISH SHOWN ON PLANS SHALL RUN UNDERNEATH KICKSPACE AS WELL.
- REFER TO I300-I304 FOR FLOOR PATTERN PLANS & DETAILS.
- ALL FLOOR FINISHES SHALL TRANSITION AT THE CENTERLINE OF THE DOOR, UNLESS NOTED OTHERWISE.
- PROVIDE CONCRETE FLOOR PREPARATION IN ACCORDANCE WITH FLOORING MANUFACTURER SPECIFICATION.

FINISH ABBREVIATIONS

NOTE: THIS LEGEND MAY CONTAIN ABBREVIATIONS THAT ARE NOT IN THIS PROJECT

ACT	ACOUSTICAL CEILING TILE	RB	RESILIENT BASE
AGL	ART GLASS	RP	RESIN PANEL
AWP	ACOUSTICAL WALL PANEL	RS	RESILIENT SHEET
CC	CUBICULE CURTAIN	RST	RESILIENT STAIR TREAD
CG	CORNER GUARD	RT	RESILIENT TILE
CHR	CHAIR RAIL	SC	SPECIALTY CEILING
CPT	CARPET	SCON	SEALED CONCRETE
CR	CRASH RAIL	SN	STAIR NOSING & RISER
DG	DIGITAL GRAPHIC	SSM	SOLID SURFACE MATERIAL
DS	DIVIDER STRIP	ST	STONE VENEER
DWC	DIGITAL WALL COVERING	SV	SHEET VINYL
DWP	DIGITAL WALL PANEL	SWP	SHEET WALL PROTECTION
EPT	EPOXY PAINT	TB	TILE BASE
ERF	EPOXY RESIN FLOOR	TER	TERRAZZO
ETR	EXISTING TO REMAIN	TF	TILE FLOOR
EXP	EXPOSED	TR	TRIM
FILM	FILM	TS	TRANSITION STRIP
FRP	FIBER REINFORCED PANEL	TW	TILE WALL
GRT	GROUT	UPH	UPHOLSTERY
HPL	HIGH PRESSURE PLASTIC LAMINATE	VCT	VINYL COMPOSITION TILE
HR	HAND RAIL	VET	VINYL ENHANCED TILE
INT	INTEGRAL	VQT	VINYL QUARTZ TILE
LVT	LUXURY VINYL TILE	WC	WALL COVERING
NIC	NOT IN CONTRACT	WD	WOOD
PT	PAINT	WG	WALL GUARD
PTM	PATCH TO MATCH	WOM	WALK OFF MAT
QB	QUARRY TILE BASE	WS	WRITEABLE SURFACE
QT	QUARRY TILE	WT	WINDOW TREATMENT
QTZ	QUARTZ		



KEY PLAN:

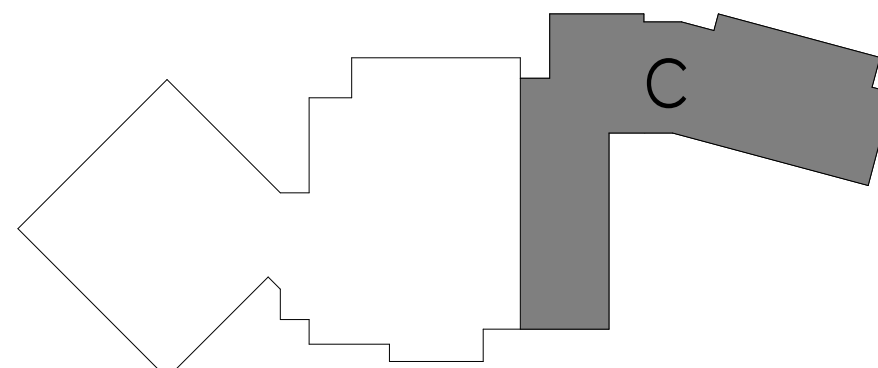

1
1204
SECOND FLOOR FINISH PLAN - AREA C
1/8" = 1'-0"

\\project\location\3D Design & Project Files on ACC

11/11/2024 5:11:08 PM



SUBJECT INFORMATION

SUBJECT ISSUE & REVISION SCHEDULE

PROFESSIONAL STAMPS

REFERENCE OF COORDINATE

1. ALL FLOOR FINISHES SHALL TRANSITION AT THE CENTERLINE OF THE DOOR, UNLESS OTHERWISE NOTED. INSTALL TRANSITION STRIPS PER DETAILS.
2. PROVIDE ADA ACCESSIBLE MARBLE THRESHOLD AT ALL TOILET ROOM DOORS UNLESS OTHERWISE NOTED.
3. ALL AREAS WITH INTEGRAL BASE SHALL BE AT 4" A.F.F. BASE SHALL BE THE SAME COLOR AS THE ADJACENT FLOORING MATERIAL, UNLESS OTHERWISE NOTED.
4. ALL GROUT TO BE SEALED A MINIMUM OF TWO TIMES PRIOR TO COMPLETION.
5. WHERE KICKSPACES OCCUR AT MILLWORK, FLOOR FINISH SHOWN ON PLANS SHALL RUN UNDERNEATH KICKSPACE AS WELL.

 BASE BID: RT-3; QUARTER-TURN INSTALLATION
BID ALTERNATE: VCT-3; QUARTER-TURN INSTALLATION

A diagram showing a dark gray diamond-shaped node labeled 'A' on the left. A small, dark gray rectangular protrusion extends from the right side of node 'A', connecting it to a larger, light gray, multi-lobed structure on the right. This structure has several rectangular protrusions and indentations, resembling a complex, stepped profile.

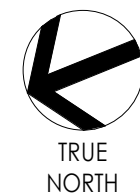

MS
I300.1

TE CONTRACT FOR ERENCE OF COORDINAT

11/11/2024 5:11:09 PM <project location>\D Design & Project Files on ACC

1
1300

FIRST FLOOR PATTERNING PLAN - AREA A

1/8" = 1'-0"

$$1/8'' = 1'-0''$$



Y ENGINEERING FIRM CERTIFICATE #018330

PROJECT INFORMATION

Project Number
23.00331.00

Sent Name

GREENWOOD LAKE UNION FREE
SCHOOL DISTRICT

Project Name

2023 CAPITAL IMPROVEMENT PROJECT

District Office Address
PO BOX 8, GREENWOOD LAKE, NEW YORK
10925

GREENWOOD LAKE ES SED NO. 44-21-11-02-0-002-016
GREENWOOD LAKE MS SED NO. 44-21-11-02-0-001-021

PROJECT ISSUE & REVISION SCHEDULE

Date	Description
------	-------------

PROFESSIONAL STAMPS

IN VIOLATION OF THE NEW YORK STATE EDUCATION LAW AND THE COMMISSIONER'S REGULATIONS FOR ANY PERSON, UNLESS ACTING UNDER THE DIRECTION OF A LICENSED ARCHITECT, ENGINEER OR LAND SURVEYOR, TO ALTER AN ITEM IN ANY WAY, IF AN ITEM BEARING THE SEAL OF AN ARCHITECT, ENGINEER OR SURVEYOR IS ALTERED, THE ALTERER SHALL AFFIX TO THE ITEM THEIR SEAL AND THE NOTATION "ALTERED BY" FOLLOWED BY THEIR SIGNATURE AND THE DATE OF SUCH ALTERATION, AND A SPECIFIC DESCRIPTION OF THE ALTERATION.

SHEET INFORMATION

dated	Scale
0/28/2024	As indicated

Project Stat.

ID SUBMISSION

Figure 1

OWNED BY: K/ABBA
CHECKED BY: ALS

QJ/MIM	AL3
Drawing Title	
1	
2	
3	
4	
5	
6	
7	
8	
9	
10	
11	
12	
13	
14	
15	
16	
17	
18	
19	
20	
21	
22	
23	
24	
25	
26	
27	
28	
29	
30	
31	
32	
33	
34	
35	
36	
37	
38	
39	
40	
41	
42	
43	
44	
45	
46	
47	
48	
49	
50	
51	
52	
53	
54	
55	
56	
57	
58	
59	
60	
61	
62	
63	
64	
65	
66	
67	
68	
69	
70	
71	
72	
73	
74	
75	
76	
77	
78	
79	
80	
81	
82	
83	
84	
85	
86	
87	
88	
89	
90	
91	
92	
93	
94	
95	
96	
97	
98	
99	
100	

Drawing Number

MS
I301.1

STATE CONTRACT FOR REFERENCE OF COORDINATION

FLOOR PATTERNING GENERAL NOTES

- ALL FLOOR FINISHES SHALL TRANSITION AT THE CENTERLINE OF THE DOOR, UNLESS OTHERWISE NOTED. INSTALL TRANSITION STRIPS PER DETAILS.
- PROVIDE ADA ACCESSIBLE MARBLE THRESHOLD AT ALL TOILET ROOM DOORS UNLESS OTHERWISE NOTED.
- ALL AREAS WITH INTEGRAL BASE SHALL BE AT 4" A.F.F. BASE SHALL BE THE SAME COLOR AS THE ADJACENT FLOORING MATERIAL, UNLESS OTHERWISE NOTED.
- ALL GROUT TO BE SEALED A MINIMUM OF TWO TIMES PRIOR TO COMPLETION.
- WHERE KICKSPACES OCCUR AT MILLWORK, FLOOR FINISH SHOWN ON PLANS SHALL RUN UNDERNEATH KICKSPACE AS WELL.

FLOOR PATTERNING LEGEND

BASE BID: RT-1; QUARTER-TURN INSTALLATION
BID ALTERNATE: VCT-1; QUARTER-TURN INSTALLATION

BASE BID: RT-2; QUARTER-TURN INSTALLATION
BID ALTERNATE: VCT-2; QUARTER-TURN INSTALLATION

BASE BID: RT-3; QUARTER-TURN INSTALLATION
BID ALTERNATE: VCT-3; QUARTER-TURN INSTALLATION

KEY PLAN:

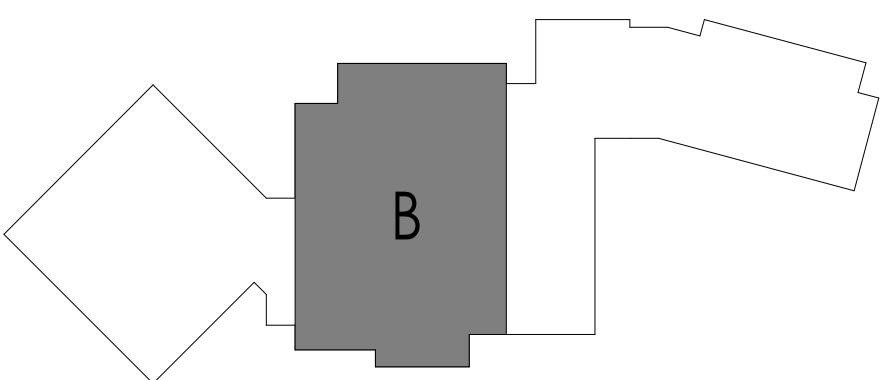

TRUL
NORTH

NORTH

7

2

1

Drawing Number

	MS I301.1
--	--------------

STATE CONTRACT FOR
REFERENCE OF COORDINATION

11/11/2024 5:11:10 PM <project location>\D Design & Project Files on ACC

1

1301

FIRST FLOOR PATTERNING PLAN - AREA B

1/8" = 1'-0"



1. ALL FLOOR FINISHES SHALL TRANSITION AT THE CENTERLINE OF THE DOOR, UNLESS OTHERWISE NOTED. INSTALL TRANSITION STRIPS PER DETAILS.
2. PROVIDE ADA ACCESSIBLE MARBLE THRESHOLD AT ALL TOILET ROOM DOORS UNLESS OTHERWISE NOTED.
3. ALL AREAS WITH INTEGRAL BASE SHALL BE 4" A.F.F. BASE SHALL BE THE SAME COLOR AS THE ADJACENT FLOORING MATERIAL, UNLESS OTHERWISE NOTED.
4. ALL GROUT TO BE SEALED A MINIMUM OF TWO TIMES PRIOR TO COMPLETION.
5. WHERE KICKSPACES OCCUR AT MILLWORK, FLOOR FINISH SHOWN ON PLANS SHALL RUN UNDERNEATH KICKSPACES AS WELL.

 BASE BID: RT-3; QUARTER-TURN INSTALLATION
BID ALTERNATE: VCT-3; QUARTER-TURN INSTALLATION

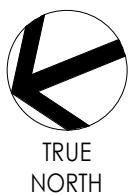

REFERENCE OF COORDINAT



Y ENGINEERING FIRM CERTIFICATE #018330

PROJECT INFORMATION

Project Number
23.00331.00
Client Name

**GREENWOOD LAKE UNION FREE
SCHOOL DISTRICT**

Project Name
**2023 CAPITAL IMPROVEMENT
PROJECT**

District Office Address
PO BOX 8, GREENWOOD LAKE, NEW YORK
0925

GREENWOOD LAKE ES SED NO. 44-21-11-02-0-002-016
GREENWOOD LAKE MS SED NO. 44-21-11-02-0-001-027

PROJECT ISSUE & REVISION SCHEDULE

Date	Description
------	-------------

PROFESSIONAL STAMPS

NEW YORK STATE EDUCATION STATEMENT

A VIOLATION OF THE NEW YORK STATE EDUCATION LAW AND THE COMMISSIONER'S REGULATIONS FOR ANY PERSON, UNLESS ACTING UNDER THE DIRECTION OF A LICENSED CHIEFLECT, ENGINEER OR LAND SURVEYOR, TO ALTER AN ITEM IN ANY WAY, IF AN ITEM BEARING THE SEAL OF AN ARCHITECT, ENGINEER OR SURVEYOR IS ALTERED. THE ALTERING PARTY SHALL AFFIX TO THE ITEM THEIR SEAL AND THE NOTATION "ALTERED BY" FOLLOWED BY THEIR SIGNATURE AND THE DATE OF SUCH ALTERATION, AND A SPECIFIC DESCRIPTION OF THE ALTERATION.

SHEET INFORMATION

Issued	Scale
0/28/2024	As indicated
Project Status	
ID SUBMISSION	
Drawn By	Checked By
K/MM	ALS
Drawing Title	
<p> GRID ALTERNATE GC-02 - SECOND FLOOR PATTERNING PLAN- AREA A </p>	
Drawing Number	

MS
303.1

STATE CONTRACT FOR
REFERENCE OF COORDINATION

FLOOR PATTERNING GENERAL NOTES

1. ALL FLOOR FINISHES SHALL TRANSITION AT THE CENTERLINE OF THE DOOR, UNLESS OTHERWISE NOTED. INSTALL TRANSITION STRIPS PER DETAILS.
2. PROVIDE ADA ACCESSIBLE MARBLE THRESHOLD AT ALL TOILET ROOM DOORS UNLESS OTHERWISE NOTED.
3. ALL AREAS WITH INTEGRAL BASE SHALL BE AT 4" A.F.F. BASE SHALL BE THE SAME COLOR AS THE ADJACENT FLOORING MATERIAL, UNLESS OTHERWISE NOTED.
4. ALL GROUT TO BE SEALED A MINIMUM OF TWO TIMES PRIOR TO COMPLETION.
5. WHERE KICKSPACES OCCUR AT MILLWORK, FLOOR FINISH SHOWN ON PLANS SHALL RUN UNDERNEATH KICKSPACE AS WELL.

FLOOR PATTERNING LEGEND

BASE BID: RT-1; QUARTER-TURN INSTALLATION
BID ALTERNATE: VCT-1; QUARTER-TURN INSTALLATION

BASE BID: RT-2; QUARTER-TURN INSTALLATION
BID ALTERNATE: VCT-2; QUARTER-TURN INSTALLATION

 BASE BID: RT-3; QUARTER-TURN INSTALLATION
BID ALTERNATE: VCT-3; QUARTER-TURN INSTALLATION

KEY PLAN:

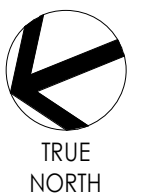
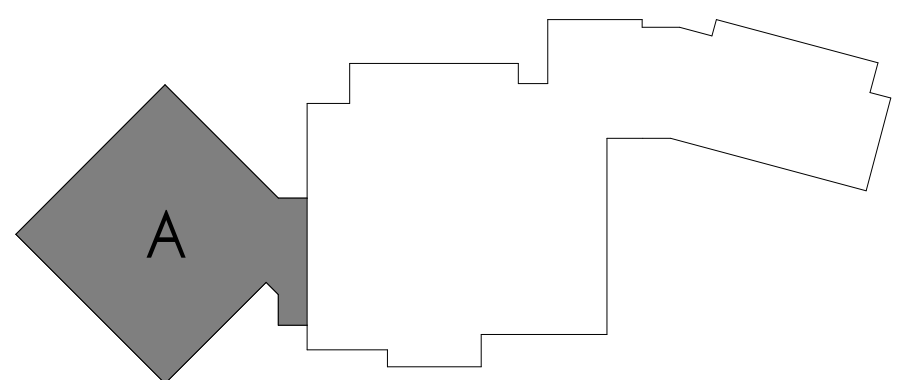

TRUE
NORTH

1 SECOND FLOOR PATTERNING PLAN- AREA A
1303 1/8" = 1'-0"

$$1/8'' = 1'-0''$$



Y ENGINEERING FIRM CERTIFICATE #018330

1. ALL FLOOR FINISHES SHALL TRANSITION AT THE CENTERLINE OF THE DOOR, UNLESS OTHERWISE NOTED. INSTALL TRANSITION STRIPS PER DETAILS.
2. PROVIDE ADA ACCESSIBLE MARBLE THRESHOLD AT ALL TOILET ROOM DOORS UNLESS OTHERWISE NOTED.
3. ALL AREAS WITH INTEGRAL BASE SHALL BE 4" A.F.F. BASE SHALL BE THE SAME COLOR AS THE ADJACENT FLOORING MATERIAL, UNLESS OTHERWISE NOTED.
4. ALL GROUT TO BE SEALED A MINIMUM OF TWO TIMES PRIOR TO COMPLETION.
5. WHERE KICKSPACES OCCUR AT MILLWORK, FLOOR FINISH SHOWN ON PLANS SHALL RUN UNDERNEATH KICKSPACES AS WELL.

BASE BID: RT-1; QUARTER-TURN INSTALLATION
BID ALTERNATE: VCT-1; QUARTER-TURN INSTALLATION

BASE BID: RT-2; QUARTER-TURN INSTALLATION
BID ALTERNATE: VCT-2; QUARTER-TURN INSTALLATION

 BASE BID: RT-3; QUARTER-TURN INSTALLATION
BID ALTERNATE: VCT-3; QUARTER-TURN INSTALLATION

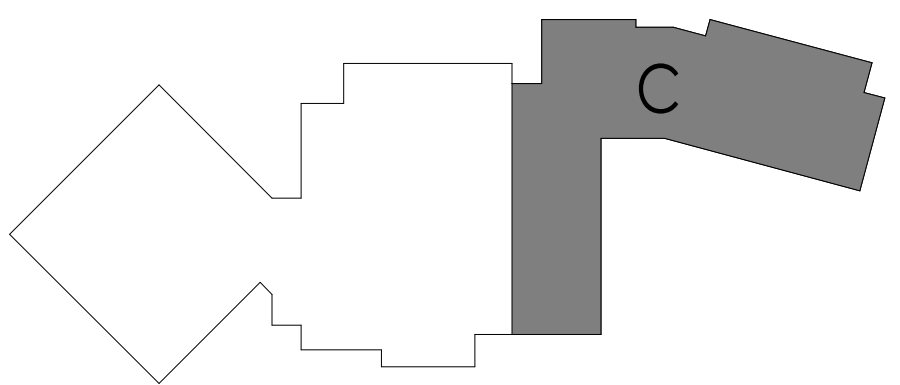
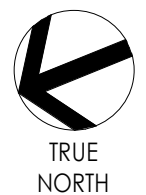

Project Number
R23.00331.00
Client Name

**GREENWOOD LAKE UNION FREE
SCHOOL DISTRICT**
Project Name
**2023 CAPITAL IMPROVEMENT
PROJECT**

District Office Address
PO BOX 8, GREENWOOD LAKE, NEW YORK
10925

☐ GREENWOOD LAKE ES SED NO. 44-21-11-02-0-002-016
☒ GREENWOOD LAKE MS SED NO. 44-21-11-02-0-001-027

Date	Description
------	-------------

PROFESSIONAL STAMPS

IS A VIOLATION OF THE NEW YORK STATE EDUCATION LAW AND THE COMMISSIONER'S REGULATIONS FOR ANY PERSON, UNLESS ACTING UNDER THE DIRECTION OF A LICENSED ARCHITECT, ENGINEER OR LAND SURVEYOR, TO ALTER AN ITEM IN ANY WAY, IF AN ITEM BEARING THE SEAL OF AN ARCHITECT, ENGINEER OR SURVEYOR IS ALTERED; THE ALTERING PARTY SHALL AFFIX TO THE ITEM THEIR SEAL AND THE NOTATION "ALTERED BY" FOLLOWED BY THEIR SIGNATURE AND THE DATE OF SUCH ALTERATION; AND A SPECIFIC DESCRIPTION OF THE ALTERATION.

Issued	Scale
10/28/2024	As indicated

Project Status
BID SUBMISSION
Drawn By
CK/MM
Drawing Title
BID ALTERNATE GC-02 - SECOND
FLOOR PATTERNING PLAN - AREA
C

Drawing Number

MS
I304.1

STATE CONTRACT FOR
REFERENCE OF COORDINATION