

OWNERSHIP OF INSTRUMENTS OF SERVICE
BY THESE PLANS, SPECIFICATIONS, SCHEDULES, NOTES, DATA, AND OTHER DOCUMENTS AND INSTRUMENTS PREPARED BY THE DESIGN PROFESSIONAL OR INSTRUMENTS OF SERVICE SHALL REMAIN THE PROPERTY OF THE DESIGN PROFESSIONAL. THE DESIGN PROFESSIONAL SHALL RETAIN ALL COMMON LAW, STATUTORY AND OTHER RESERVED RIGHTS, INCLUDING THE COPYRIGHT THEREIN.

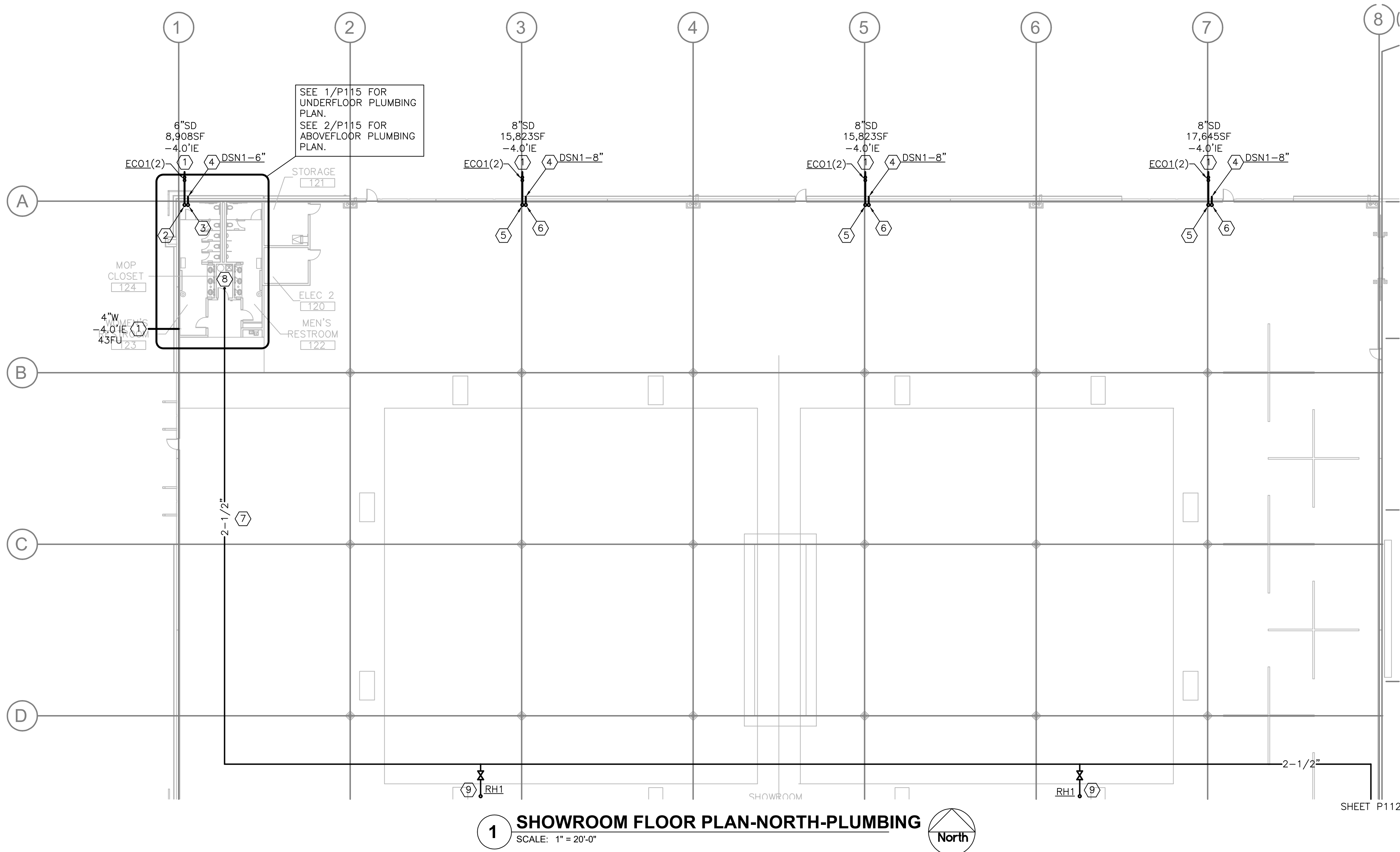

KEYED NOTES

- SEE CIVIL DRAWINGS FOR CONTINUATION.
- 6"SD UP TO RD AND DN. PROVIDE WCO AT BASE.
- 6"OD UP TO OD AND DN TO DSN1 12" AFF.
- INSTALL SIGNAGE 12" ABOVE DOWNSPOUT NOZZLE STATING "OVERFLOW ROOF DRAIN OUTLET. SPILLAGE INDICATES THE MAIN ROOF DRAIN IS PLUGGED." SIGN SIZE: 8"X6". SIGN COLOR: RED. TEXT HEIGHT: 1/2". TEXT COLOR: WHITE.
- 8"SD UP TO RD AND DN. PROVIDE WCO AT BASE.
- 8"OD UP TO OD AND DN TO DSN1 12" AFF.
- WATER PIPING LOCATED CLOSE TO ROOF STRUCTURE. TYPICAL.
- 2-1/2"CW DN.
- 3/4"CW UP THRU ROOF TO RH1.

P111 MATCHLINE	MATCHLINE	P113	P114
P112		P117	P118

KEY PLAN

Case #:
Plan Check #:
Date: 10/15/24
Revisions:

Project Number: 20068.100
Drawn By:
Title: PARTIAL SHOWROOM FLOOR PLAN-PLUMBING

Kraemer Consulting Engineers, PLLC.
Mechanical and Electrical Engineers
2050 West Whispering Wind Dr., Suite 150
Phoenix, Arizona 85085-2864
(602) 285-1664
(602) 285-1450 - fax
JOB # 2-1120A

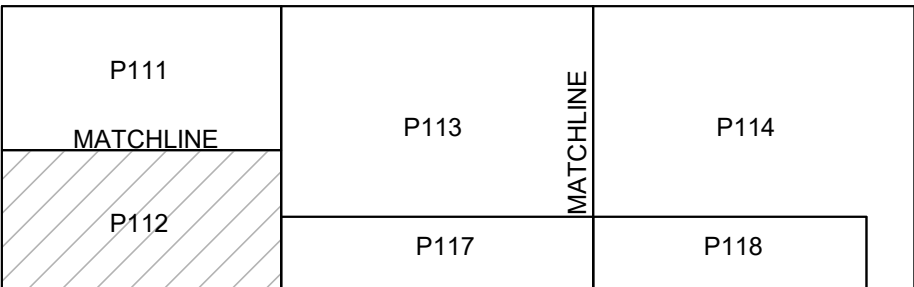
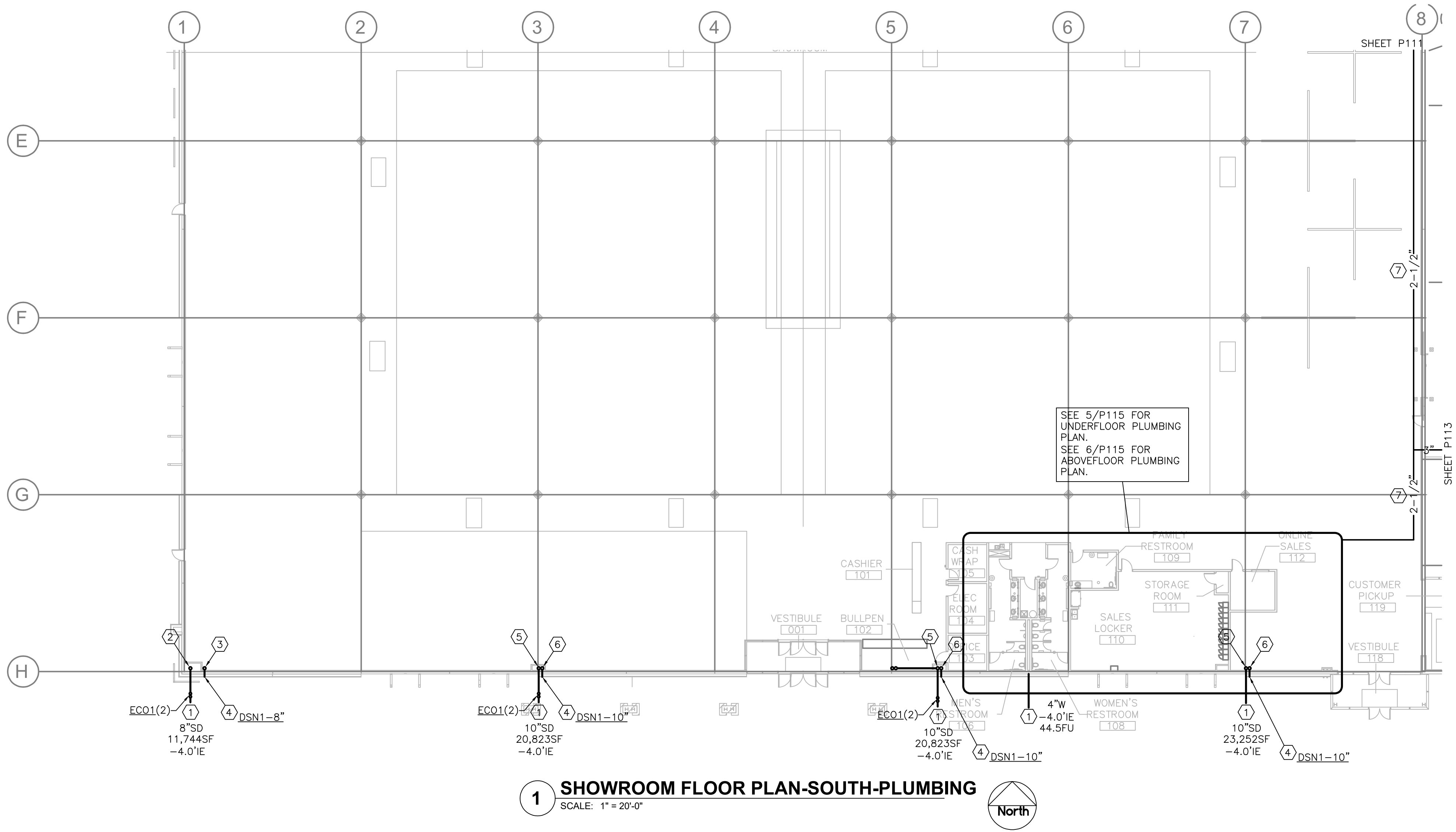

KEY PLAN

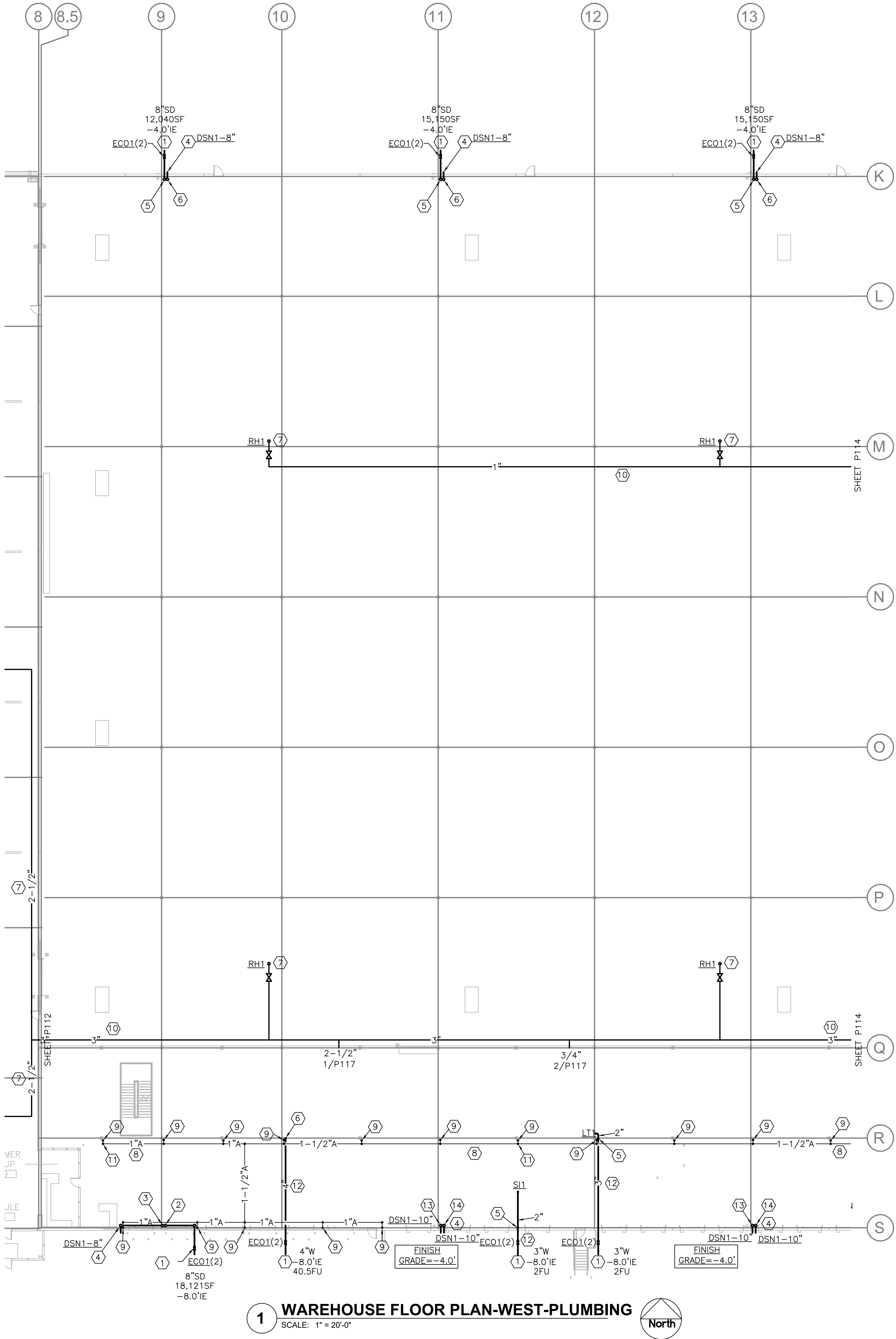

KEYED NOTES

- SEE CIVIL DRAWINGS FOR CONTINUATION.
- 8"SD UP TO RD AND DN. PROVIDE WCO AT BASE.
- 8"OD UP TO OD AND DN TO DSN1 8" AFF.
- INSTALL SIGNAGE 12" ABOVE DOWNSPOUT NOZZLE STATING "OVERFLOW ROOF DRAIN OUTLET. SPILLAGE INDICATES THE MAIN ROOF DRAIN IS PLUGGED." SIGN SIZE: 8"x6". SIGN COLOR: RED. TEXT HEIGHT: 1/2". TEXT COLOR: WHITE.
- 3"W UP TO WCO AT 18" AFF. 2"W UP.
- 4"W UP TO WCO AT 18" AFF.
- 3/4"CW UP THRU ROOF TO RH1.
- AIR PIPING LOCATED CLOSE TO MEZZANINE STRUCTURE. TYPICAL.
- 1/2"A DN TO SOV, PRESSURE REG/GAGE, QUICK DISCONNECT FITTING AND DRAIN VALVE ON BOTTOM OF DROP.
- WATER PIPING LOCATED CLOSE TO ROOF STRUCTURE. TYPICAL.
- BRANCH TAKES OFF FROM TOP OF MAIN TO KEEP ANY MOISTURE IN THE MAIN. TYPICAL OF ALL BRANCHES.
- SLOPE=1/4"PER FOOT.
- 10"SD UP TO RD AND DN TO DSN1 12" AFF.
- 10"OD UP TO OD AND DN TO DSN1 12" AFF.

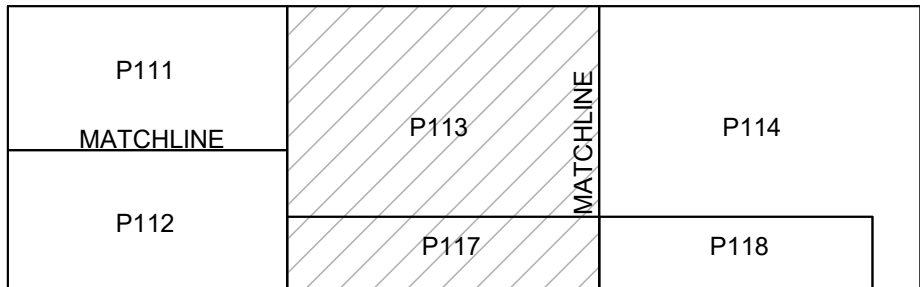

KEY PLAN



OWNERSHIP OF INSTRUMENTS OF SERVICE
BY THESE PLANS, SPECIFICATIONS, SCHEDULES, NOTES, DATA, AND OTHER DOCUMENTS AND INSTRUMENTS PREPARED BY THE DESIGN PROFESSIONAL OR INSTRUMENTS OF SERVICE SHALL REMAIN THE PROPERTY OF THE DESIGN PROFESSIONAL. THE DESIGN PROFESSIONAL SHALL RETAIN ALL COMMON LAW, STATUTORY AND OTHER RESERVED RIGHTS, INCLUDING THE COPYRIGHT THEREIN.



Case #:
Plan Check #:
Date: 10/15/24
Revisions:

Project Number: 20068.100
Drawn By:
Title: PARTIAL WAREHOUSE FLOOR PLAN-PLUMBING

P113

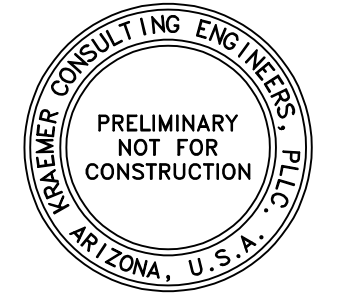

OWNERSHIP OF INSTRUMENTS OF SERVICE
The design professional shall retain the copyright in the design, plans, specifications, and other documents and instruments prepared by the design professional or its duly authorized representative, and shall retain the right to use the design professional's name and reputation in connection with the design professional's business. The design professional shall retain all common law, statutory and other reserved rights, including the copyright therein.



KEYED NOTES

- ① SEE CIVIL DRAWINGS FOR CONTINUATION.
- ② 4"W UP. WCO AT 18" AFF.
- ③ 3"W UP TO WCO AT 18" AFF. 2"W UP.
- ④ 3"VTR. WCO 18" AFF.
- ⑤ 1-1/2"CW DN TO ESH1 (SOV AT 8" AFF).
1-1/2"TEPID TO ESEW1 AND WHA.
- ⑥ 3/4"CW UP THRU ROOF TO RH1.
- ⑦ GAS METER. 2PSI SERVICE. 13,893.2 CFH DEMAND.
- ⑧ 1/2"A DN TO SOV. PRESSURE REG/GAGE, QUICK DISCONNECT FITTING AND DRAIN VALVE ON BOTTOM OF DROP.
- ⑨ WATER PIPING LOCATED CLOSE TO ROOF STRUCTURE. TYPICAL.
- ⑩ AIR PIPING LOCATED CLOSE TO MEZZANINE STRUCTURE. TYPICAL.
- ⑪ BRANCH TAKES OFF FROM TOP OF MAIN TO KEEP ANY MOISTURE IN THE MAIN. TYPICAL OF ALL BRANCHES.
- ⑫ OWNER FURNISHED AIR COMPRESSOR (147CFM@125PSI), COALESCING FILTER, DRYER, ETC. PROVIDE SOV. 2"A DN TO AIR COMPRESSOR.
- ⑬ 2"A UP.
- ⑭ 4"G2 UP.
- ⑮ SLOPE=1/4"PER FOOT.
- ⑯ INSTALL SIGNAGE 12" ABOVE DOWNSPOUT NOZZLE STATING "OVERFLOW ROOF DRAIN OUTLET. SPILLAGE INDICATES THE MAIN ROOF DRAIN IS PLUGGED." SIGN SIZE: 8"x8". SIGN COLOR: RED. TEXT HEIGHT: 1/2". TEXT COLOR: WHITE.
- ⑰ 10"SD UP TO RD AND DN TO DSN1 12" AFF.
- ⑱ 10"OD UP TO QD AND DN TO DSN1 12" AFF.

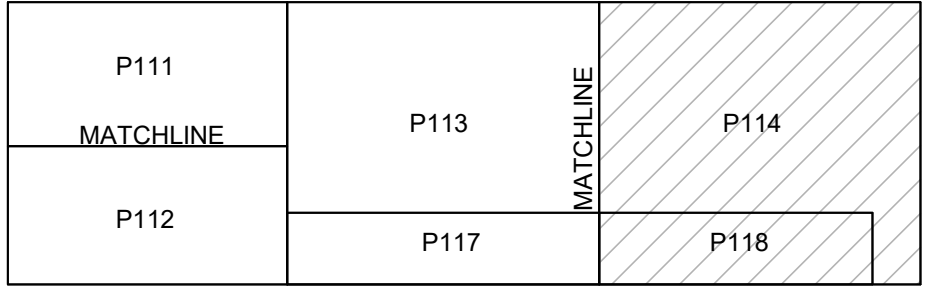

KEY PLAN

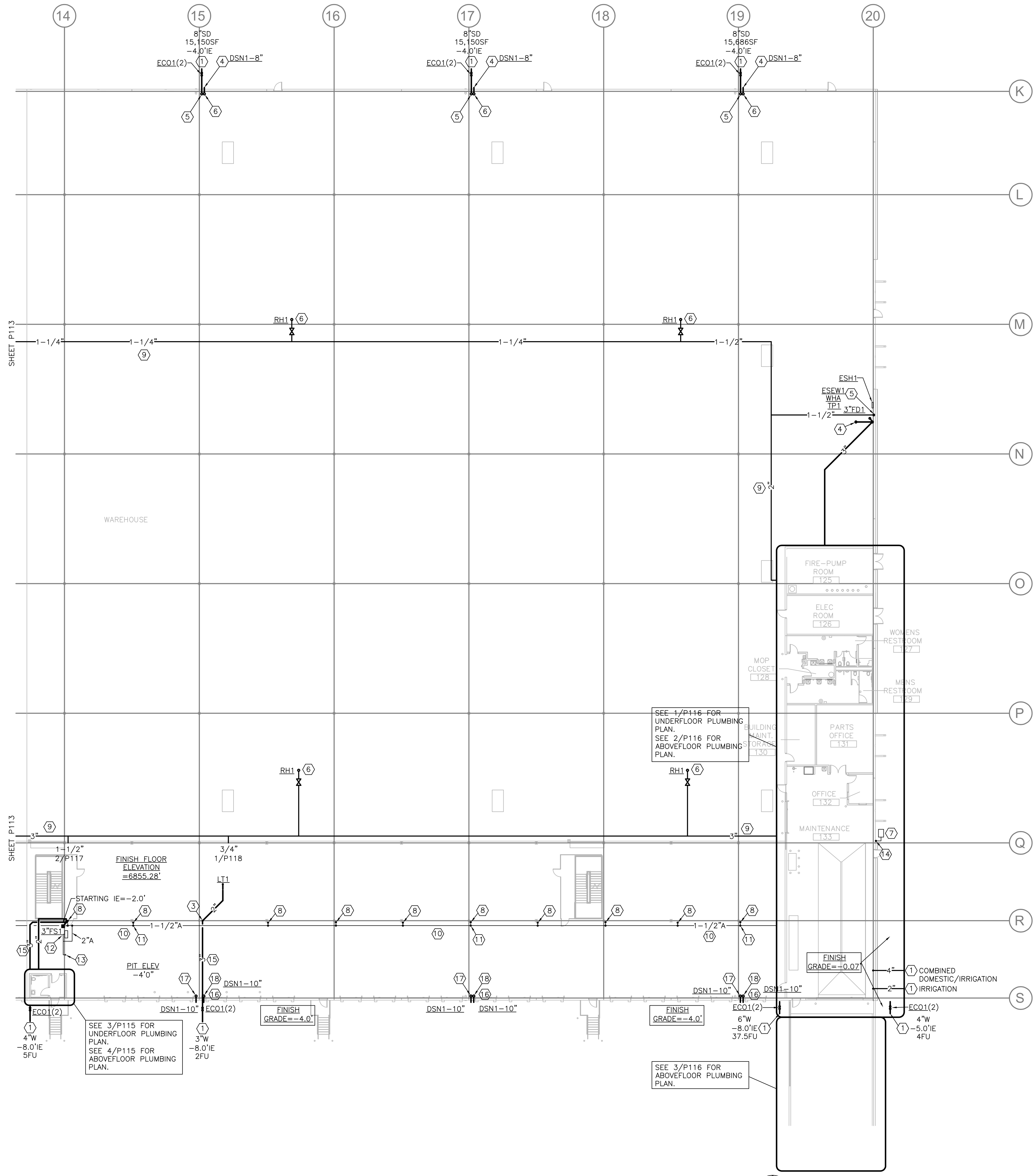

1 WAREHOUSE FLOOR PLAN-EAST-PLUMBING

SCALE: 1" = 20'-0"



Kraemer Consulting Engineers, PLLC.
Mechanical and Electrical Engineers
2050 West Whispering Wind Dr., Suite 150
Phoenix, Arizona 85085-2864
(602) 285-1664
(602) 285-1450 - fax
JOB # 2-120A

Case #:
Plan Check #:
Date: 10/15/24
Revisions:

Project Number: 20068.100
Drawn By:
Title: PARTIAL WAREHOUSE FLOOR PLAN-PLUMBING

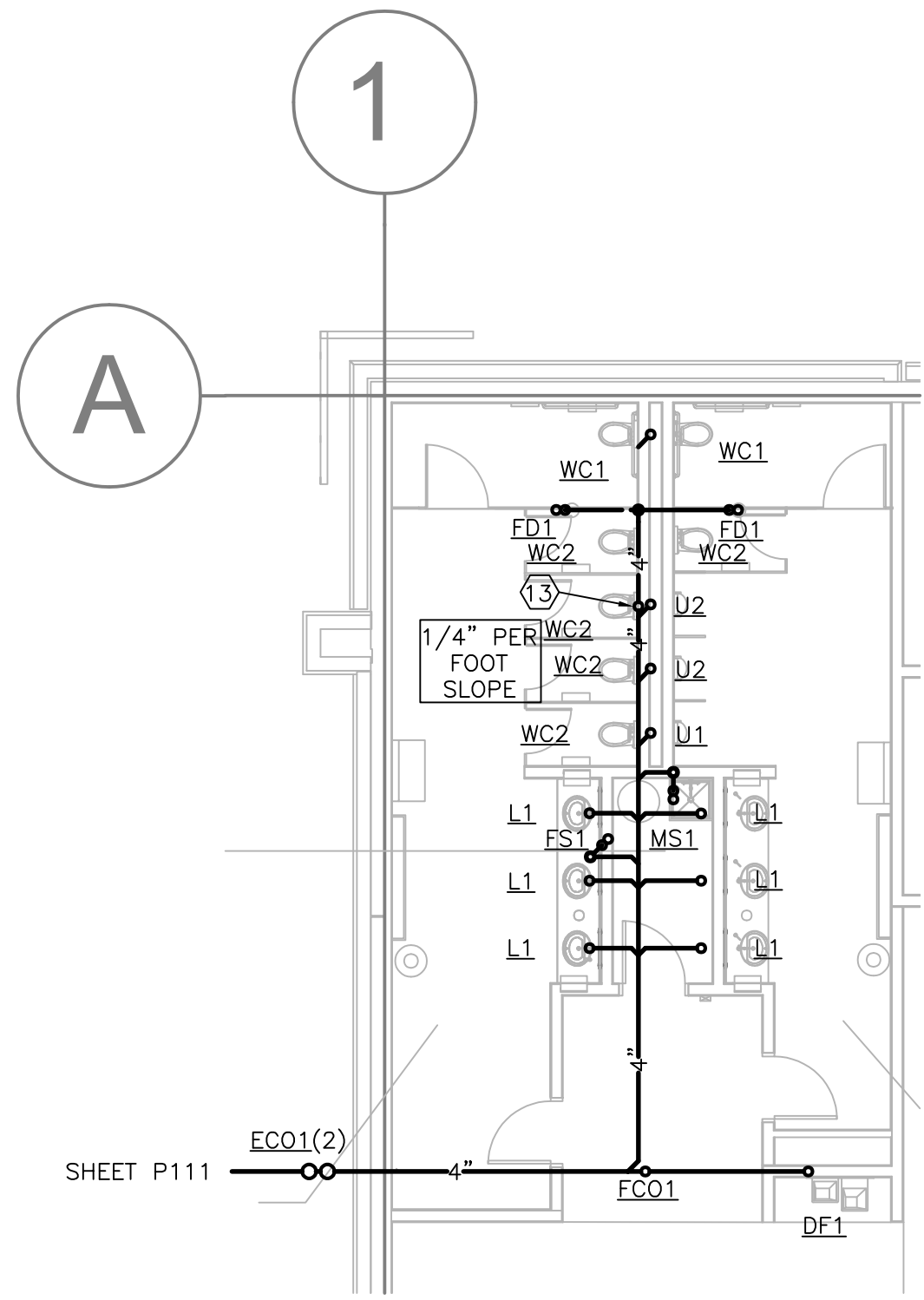

1 SHOWROOM RESTROOM
FLOOR PLAN - U/G PLUMBING
SCALE : 1/8"=1'-0"

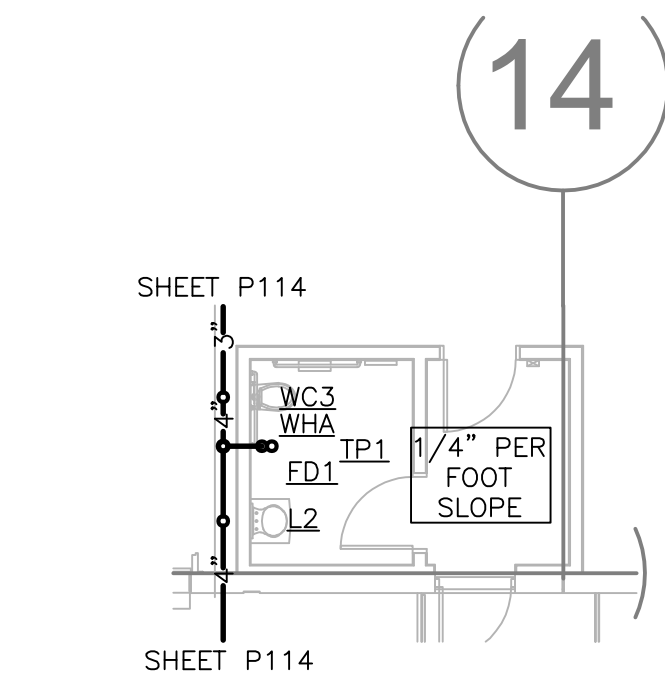

3 TRUCKER RESTROOM
FLOOR PLAN - U/G PLUMBING
SCALE : 1/8"=1'-0"

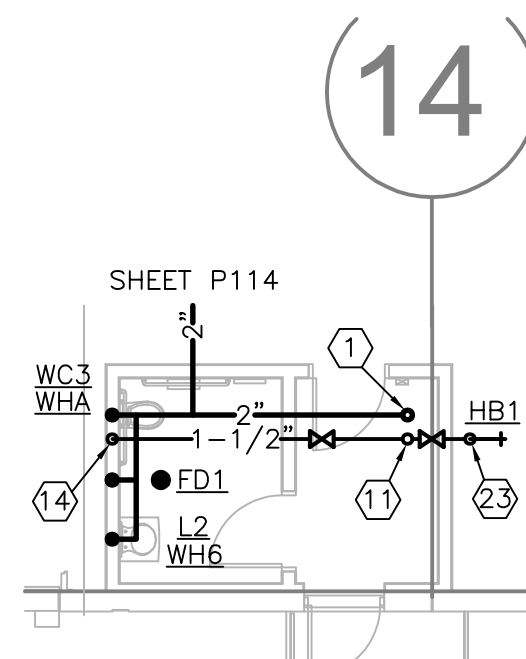

4 TRUCKER RESTROOM
FLOOR PLAN - PLUMBING
SCALE : 1/8"=1'-0"

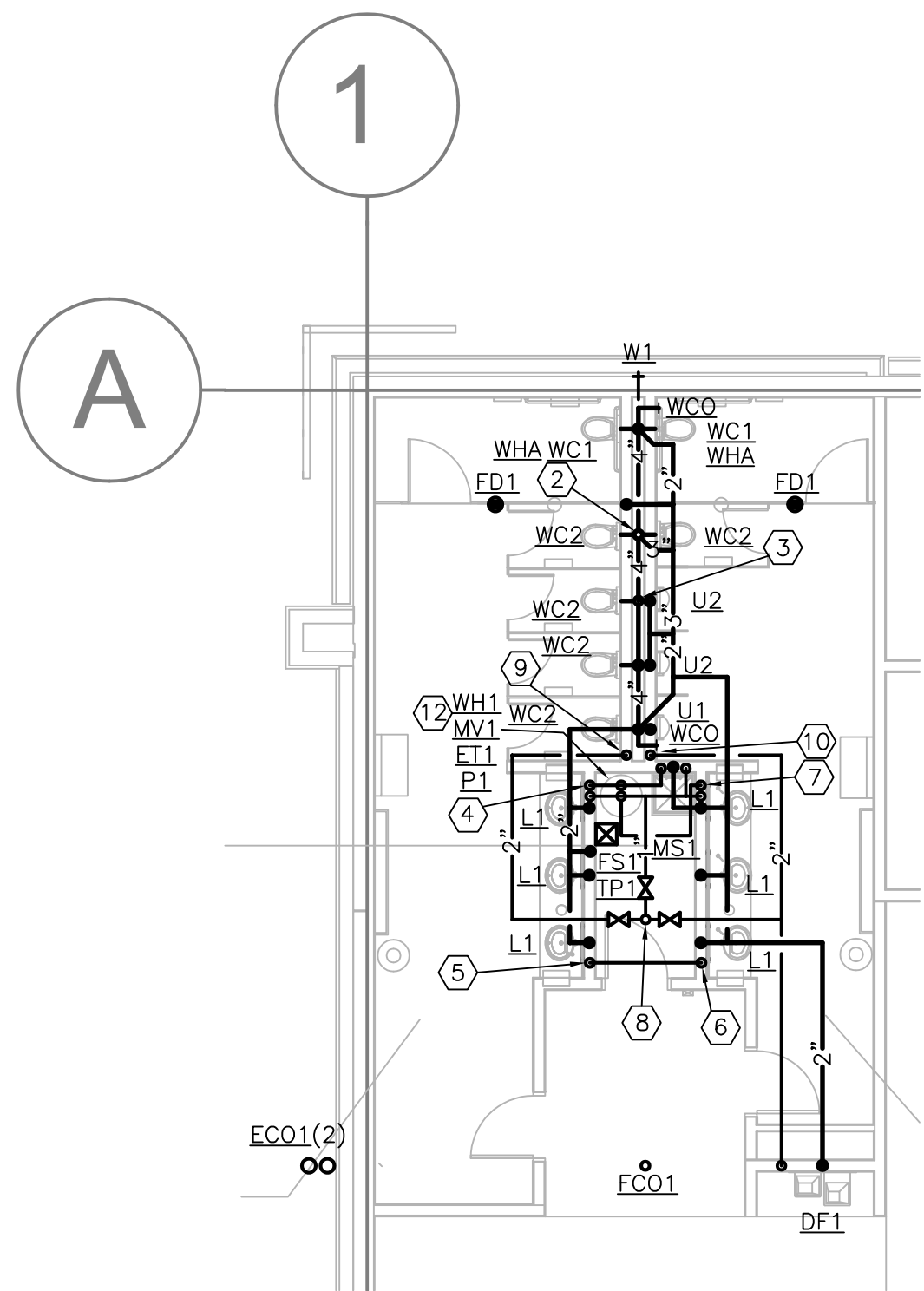

2 SHOWROOM RESTROOM
FLOOR PLAN - PLUMBING
SCALE : 1/8"=1'-0"

KEYED NOTES

- ① 2"V UP.
- ② 4"VTR.
- ③ 4"W DN.
- ④ 3/4"TW DN TO LAVS.
- ⑤ 3/4"TW DN.
- ⑥ 3/4"TW DN TO LAVS. AFTER LAST LAV BRANCH THEN 1/2"TW.
- ⑦ 1/2"TW DN.
- ⑧ 2-1/2"CW UP.
- ⑨ 2"CW DN AND MANIFOLD TO WATER CLOSETS.
- ⑩ 2"CW DN AND MANIFOLD TO WATER CLOSETS AND URINALS.
- ⑪ 1-1/2"CW UP.
- ⑫ SEE WATER HEATER DETAIL 1/P411.
- ⑬ 4"W UP.
- ⑭ 1-1/2"CW DN TO FIXTURES.
- ⑮ WATER PIPING LOCATED CLOSE TO ROOF STRUCTURE. TYPICAL.

- ⑯ SEE WATER HEATER DETAIL 2/P411.
- ⑰ 2-1/2"CW DN.
- ⑱ 1/2"CW DN TO WATER FILTER (PROVIDE WATER FILTER PER ICE MACHINE MFR). RUN 1/2"FILTERED CW IN WALL TO EACH WB1 (COFFEE, ESPRESSO, ICE MACHINE).
- ⑲ 1-1/4"CW DN.
- ⑳ SEE WATER HEATER DETAIL 3/P411.
- ㉑ 1/2"CW DN TO WATER FILTER (PROVIDE WATER FILTER PER ICE MACHINE MFR). RUN 1/2"FILTERED CW IN WALL TO WB1.
- ㉒ 3"VTR.
- ㉓ HB1 12" AFF TO SERVE OWNER'S SHREDDER SPRINKLER HEAD.
- ㉔ COORDINATE LOCATION OF FLOOR SINK WITH EQUIPMENT FOOTPRINT. INSTALL FLOOR SINK HALF UNDER AND HALF OUTSIDE EQUIPMENT. TYPICAL.
- ㉕ 1"G UP TO ROOF.
- ㉖ 4"EXH/AIR INTAKE UP THRU ROOF TO CONCENTRIC VENT CAP.

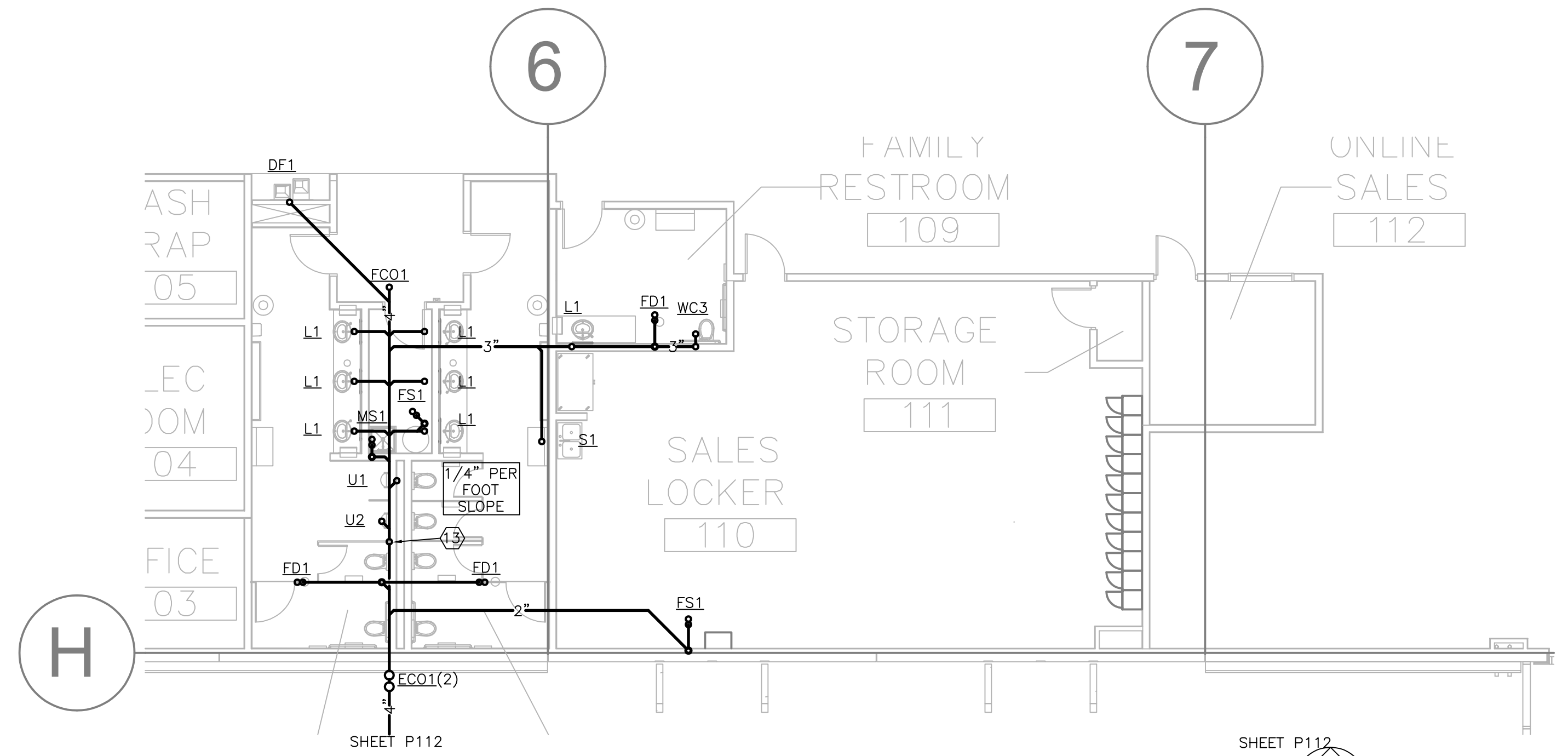

5 RESTROOM FLOOR PLAN - U/G PLUMBING
SCALE : 1/8"=1'-0"

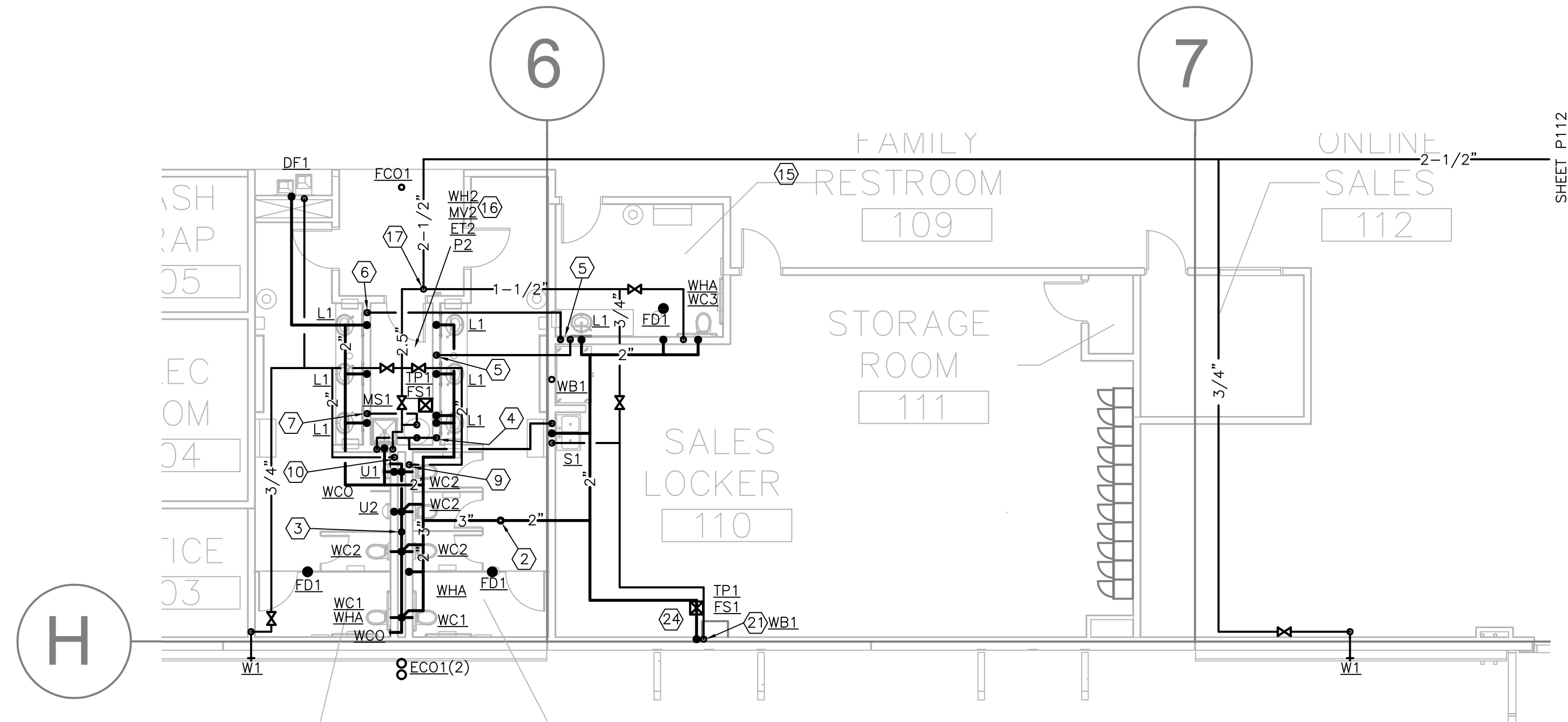

6 RESTROOM FLOOR PLAN - PLUMBING
SCALE : 1/8"=1'-0"

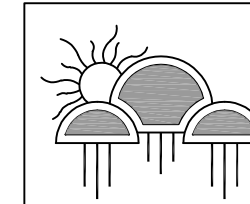

Kraemer Consulting Engineers, PLLC.
Mechanical and Electrical Engineers
2050 West Whispering Wind Dr., Suite 150
Phoenix, Arizona 85085-2864
(602) 285-1664
(602) 285-1450 - fax
JOB # - 21120A

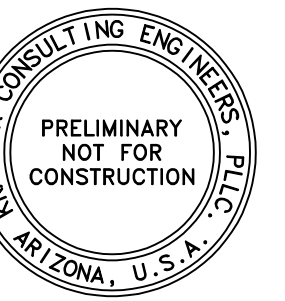

OWNERSHIP OF INSTRUMENTS OF SERVICE.
The design professional shall retain the copyright in the design, drawings, and other documents and instruments prepared by the design professional or instruments of service shall remain the property of the design professional. The design professional shall retain all common law, statutory and other reserved rights, including the copyright therein.

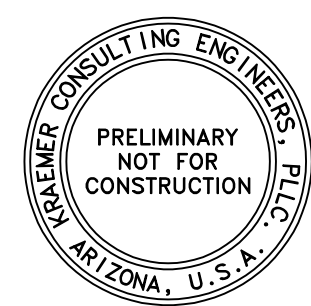

OWNERSHIP OF INSTRUMENTS OF SERVICE
The Engineer shall retain the copyright in the design, plans, specifications, and other documents and instruments prepared by the design professional or its duly authorized representative. The design professional shall retain all common law, statutory and other reserved rights, including the copyright therein.



Case #:
Plan Check #:
Date: 10/15/24

Revisions:

Project Number: 20068.100

Drawn By:

Title:
ENLARGED FLOOR PLANS - PLUMBING

P116

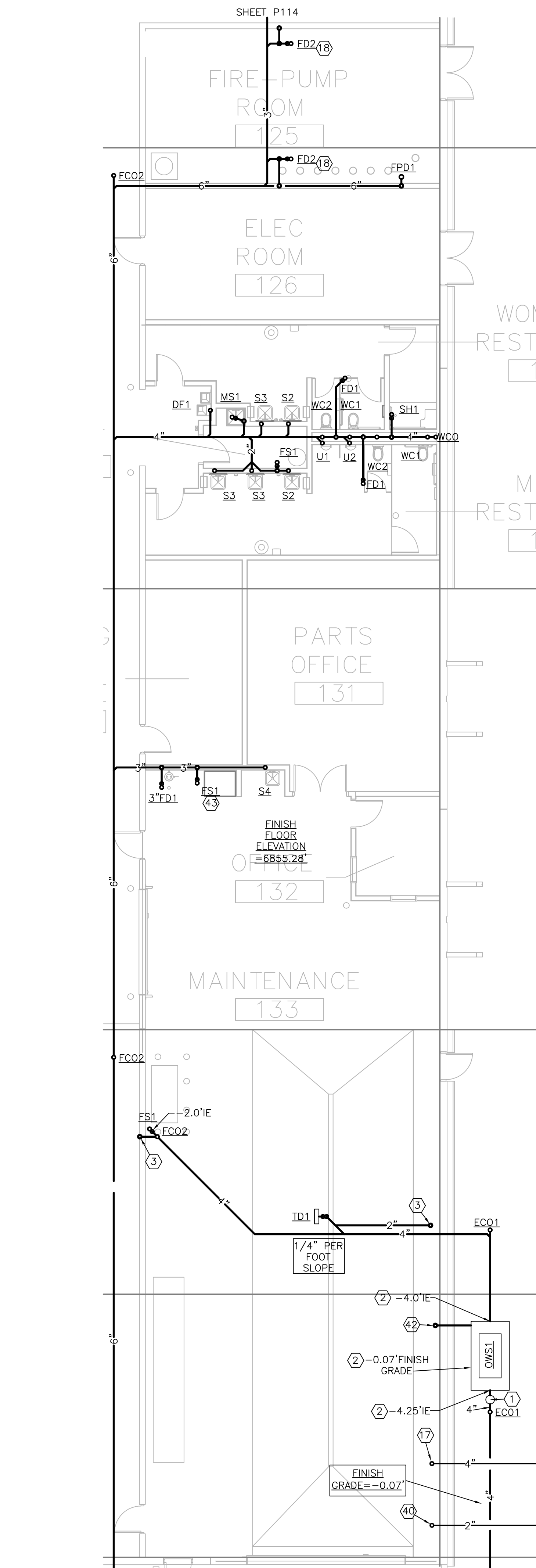
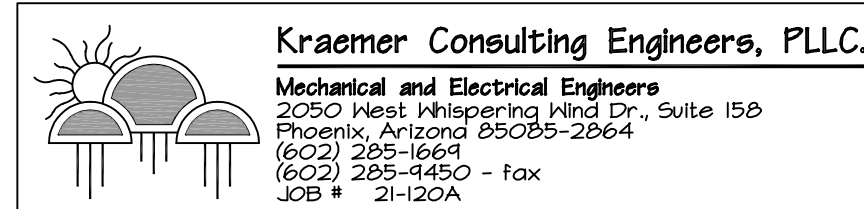

1 MAINTENANCE FLOOR PLAN - U/G PLUMBING
SCALE : 1/8"=1'-0"

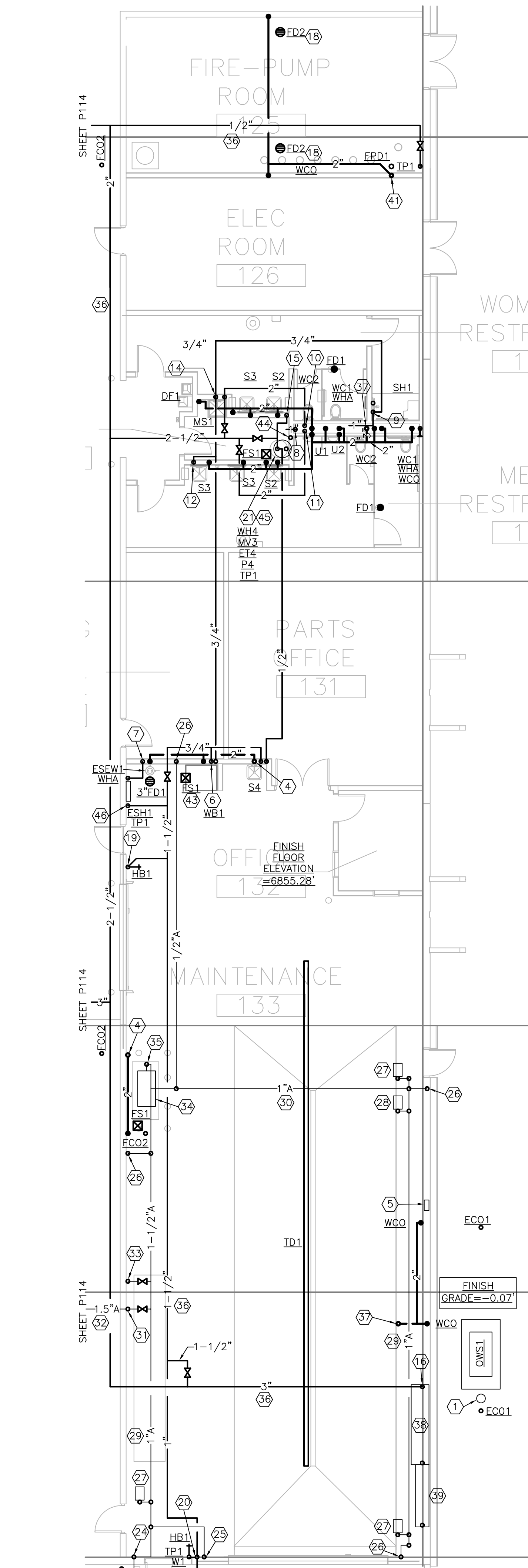

2 MAINTENANCE FLOOR PLAN - PLUMBING
SCALE : 1/8"=1'-0"

3 MAINTENANCE FLOOR PLAN - PLUMBING

SCALE : 1/8"=1'-0"

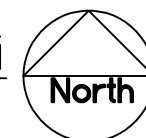

KEYED NOTES

- 1 SAMPLING VAULT.
- 2 CONFIRM FINISH GRADE PRIOR TO CONSTRUCTION.
- 3 2"V UP.
- 4 3"VTR.
- 5 QWS1 HIGH LEVEL ALARM PANEL 60" AFF. PROVIDE 3/4" RACEWAY BETWEEN PANEL AND FLOAT SWITCH IN SEPARATOR.
- 6 1/2" CW DN TO WATER FILTER (PROVIDE WATER FILTER PER ICE MACHINE MFR). RUN 1/2" FILTERED CW IN WALL TO WB1.
- 7 1-1/2" TEPID DN TO ESEW1 AND WHA.
- 8 1" HW DN TO CHASE SERVING SH1, MS1 AND S4.
- 9 3/4" HW DN.
- 10 2" CW DN AND MANIFOLD TO WATER CLOSETS AND SHOWER.
- 11 2" CW DN AND MANIFOLD TO WATER CLOSETS AND URINALS.
- 12 1" TW DN TO SINKS.
- 13 3/4" TW DN.
- 14 3/4" TW DN TO SINKS. AFTER LAST SINK BRANCH THEN 1/2" TWR.
- 15 1/2" TWR DN.
- 16 3" CW DN.
- 17 4" COMBINED DOMESTIC/LANDSCAPE WATER UP.
- 18 COORDINATE FLOOR DRAIN LOCATION WITH FIRE ENGINEER.
- 19 3/4" CW DN. SOV 48" AFF.
- 20 1" CW DN. SOV 48" AFF.
- 21 SEE WATER HEATER DETAIL 4/P411.
- 22 MOUNT ON WALL 12" ABOVE SLAB.
- 23 WALL MOUNTED 3/8" HOSE REEL. SOV AND DRAIN VALVE.
- 24 1" A DN. SOV AT 48" AFF, THEN 1/2" A DN WITH PRESSURE REG/GAGE, QUICK DISCONNECT FITTING AND DRAIN VALVE ON BOTTOM OF DROP.
- 25 1/2" A DN TO SOV, PRESSURE REG/GAGE, QUICK DISCONNECT FITTING (INTERIOR AND EXTERIOR) AND DRAIN VALVE ON BOTTOM OF DROP.
- 26 1/2" A DN TO SOV, PRESSURE REG/GAGE, QUICK DISCONNECT FITTING AND DRAIN VALVE ON BOTTOM OF DROP.
- 27 3/8" HOSE REEL. 1/2" A TO SOV, PRESSURE REG/GAGE, QUICK DISCONNECT FITTING, AND DRAIN VALVE.
- 28 1/2" HOSE REEL. 1/2" A TO SOV, PRESSURE REG/GAGE, QUICK DISCONNECT FITTING, AND DRAIN VALVE.
- 29 AIR PIPING LOCATED CLOSE TO ROOF STRUCTURE. TYPICAL.
- 30 SLOPE MAIN PIPING BACK TO COMPRESSOR TO DRAIN MOISTURE. TYPICAL.
- 31 1-1/2" A DN TO UNDER MEZZANINE.
- 32 AIR PIPING LOCATED CLOSE TO MEZZANINE STRUCTURE. TYPICAL.
- 33 1-1/2" A DN TO OIL TANKS. PROVIDE SOV, PRESSURE REG/GAGE, DRAIN VALVE.
- 34 OWNER FURNISHED AIR COMPRESSOR (51CFM@175PSI), COALESCING FILTER, DRYER, ETC.
- 35 1-1/2" A DN TO AIR COMPRESSOR. PROVIDE SOV.
- 36 WATER PIPING LOCATED CLOSE TO ROOF STRUCTURE. TYPICAL.
- 37 4" VTR.
- 38 FOOT PRINT OF DOMESTIC WATER METER AND BACKFLOW PREVENTER. SEE 7/P411.
- 39 FOOT PRINT OF LANDSCAPE WATER METER AND BACKFLOW PREVENTER. SEE 7/P411.
- 40 2" LANDSCAPE WATER UP.
- 41 3" V DN AND 3" VTR. WCO 18" AFF.
- 42 3" V UP.
- 43 COORDINATE LOCATION OF FLOOR SINK WITH EQUIPMENT FOOTPRINT. INSTALL FLOOR SINK HALF UNDER AND HALF OUTSIDE EQUIPMENT. TYPICAL.
- 44 1" G, 4" EXH AND 4" AIR INTAKE UP TO ROOF.
- 45 4" EXH/AIR INTAKE UP THRU ROOF TO CONCENTRIC VENT CAP.
- 46 1-1/2" CW DN TO ESH1. SOV AT 8" AFF.

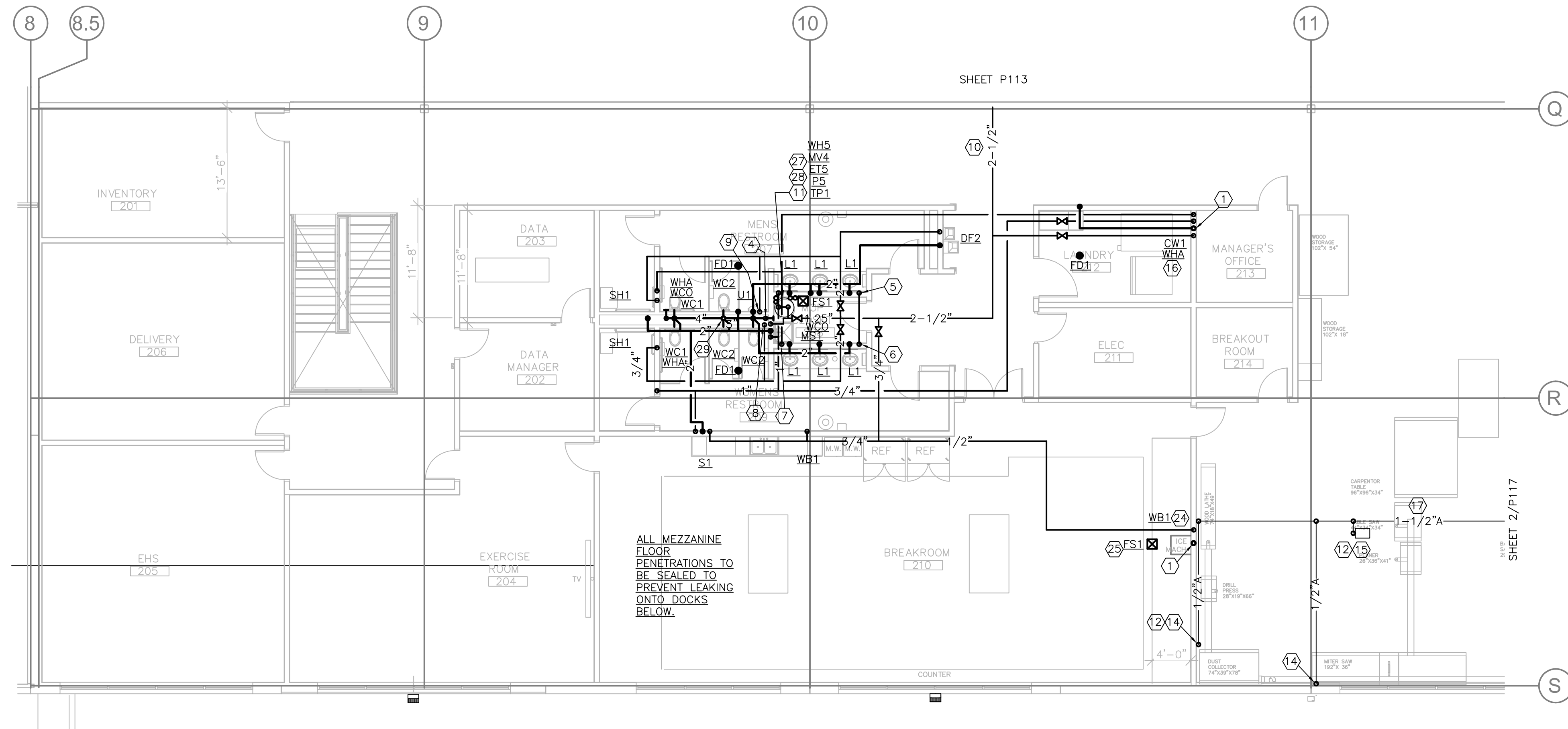

SCALE : 1/8"=1'-0"

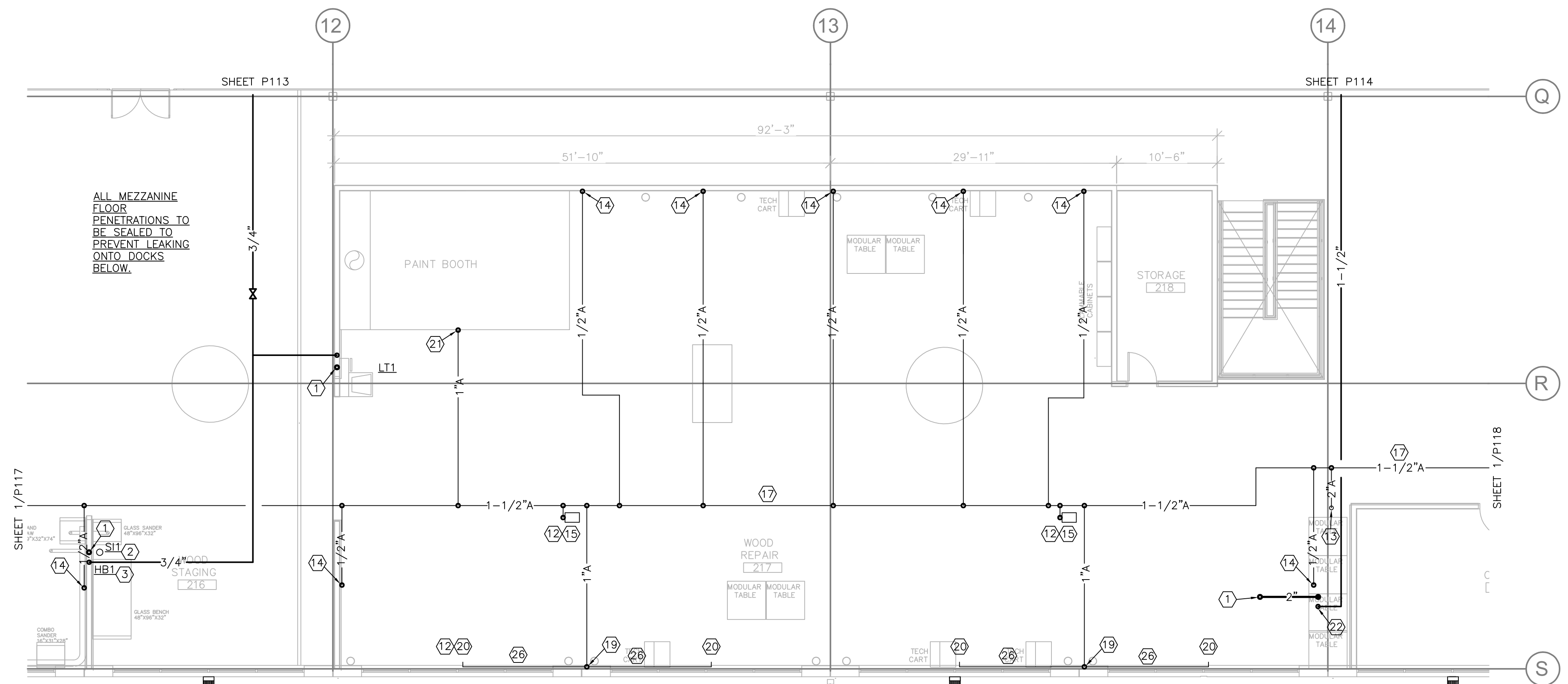

SCALE : 1/8"=1'-0"

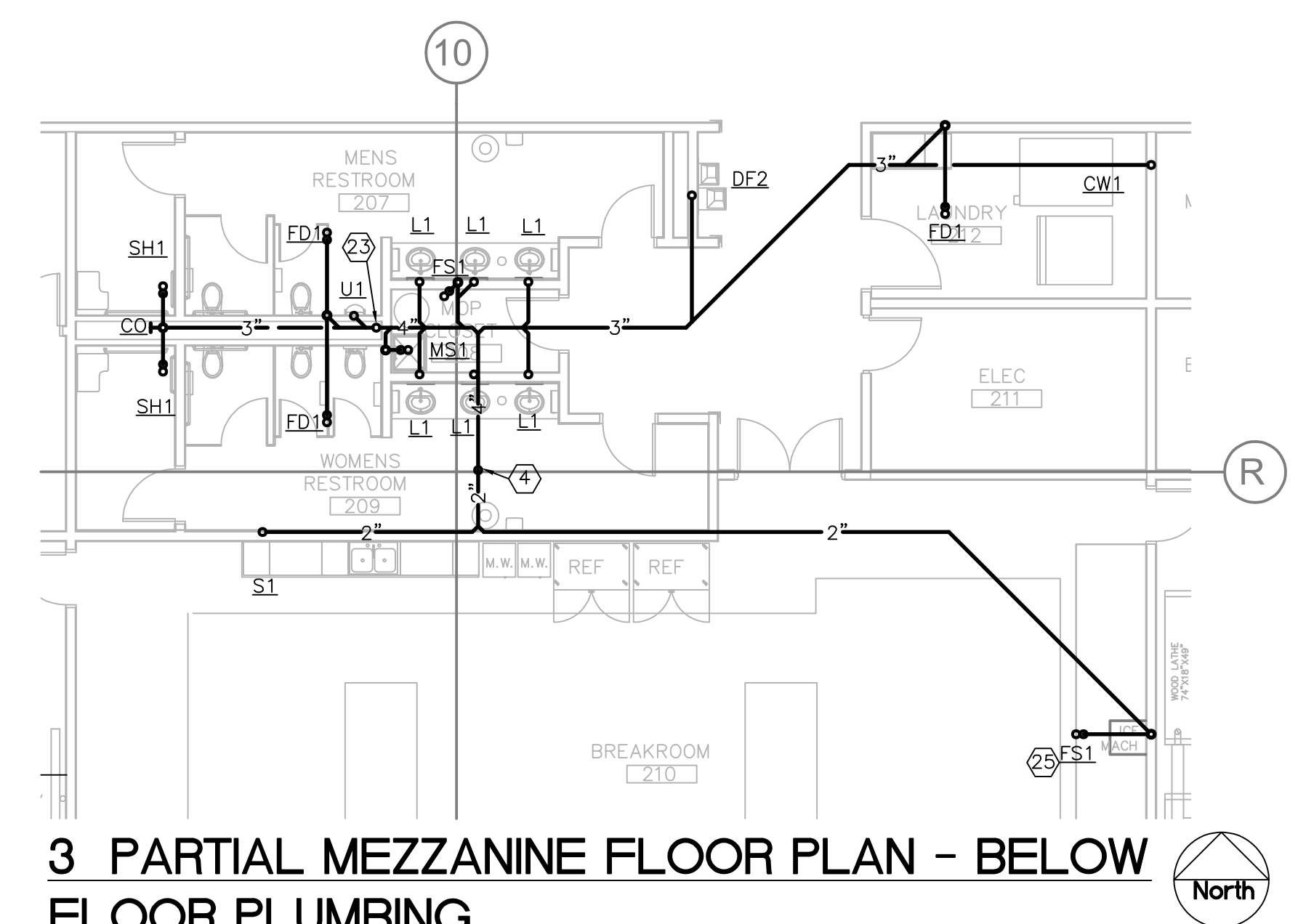

3 PARTIAL MEZZANINE FLOOR PLAN - BELOW FLOOR PLUMBING

SCALE : 1/8"=1'-0"

KEYED NOTES

- (1) 3"VTR.
- (2) SOLID INTERCEPTOR TO RECEIVE GLASS SANDER WASTE. SEE 6/P3.1.
- (3) 3/4" CW DN TO GLASS SANDER WB1. PROVIDE WHA.
- (4) 4" W DN.
- (5) 3/4" TW DN.
- (6) 3/4" TW DN LAVS. AFTER LAST LAV BRANCH THEN 1/2" TWR.
- (7) 1/2" TWR DN.
- (8) 2" CW DN AND MANIFOLD TO WATER CLOSETS.
- (9) 2" CW DN AND MANIFOLD TO WATER CLOSETS AND URINAL.
- (10) WATER PIPING LOCATED CLOSE TO ROOF STRUCTURE. TYPICAL.
- (11) SEE WATER HEATER DETAIL 5/P411.
- (12) COORDINATE AIR DROP AND HOSE REEL LOCATIONS WITH OWNER. SUBMIT COMPRESSED AIR SHOP DRAWINGS FOR THEIR REVIEW AND COMMENT/APPROVAL PRIOR TO CONSTRUCTION. TYPICAL.
- (13) 2" A DN.
- (14) 1/2" A DN TO SOV, PRESSURE REG/GAGE, QUICK DISCONNECT FITTING AND DRAIN VALVE ON BOTTOM OF DROP.
- (15) 3/8" HOSE REEL. 1/2" A TO SOV, PRESSURE REG/GAGE, QUICK DISCONNECT FITTING, AND DRAIN VALVE.
- (16) INSTALL FLOTROL 160 LINT TRAP FILTERION DRAIN HOSE TO WASHER BOX DISCHARGE.
- (17) AIR PIPING LOCATED CLOSE TO ROOF STRUCTURE. TYPICAL.
- (18) 1/2" CW DN TO ICE MACHINE. PROVIDE WATER FILTER PER MFR.
- (19) 1" A DN TO SOV AND DRAIN VALVE ON BOTTOM OF DROP.
- (20) 1/2" A. PRESSURE REG/GAGE AND QUICK CONNECTOR.
- (21) 1" A DN TO SOV, PRESSURE REG/GAGE AND DRAIN VALVE ON BOTTOM OF DROP.
- (22) 1-1/2" CW DN.
- (23) 4" W UP.
- (24) 1/2" CW DN TO WATER FILTER (PROVIDE WATER FILTER PER ICE MACHINE MFR). RUN 1/2" FILTERED CW IN WALL TO WB1.
- (25) COORDINATE LOCATION OF FLOOR SINK WITH MILLWORK FOOTPRINT. INSTALL FLOOR SINK HALF UNDER AND HALF OUTSIDE MILLWORK. TYPICAL.
- (26) ROUTE UNDER WINDOW.
- (27) 1" G UP TO ROOF.
- (28) 4" EXH/AIR INTAKE UP THRU ROOF TO CONCENTRIC VENT CAP.
- (29) 4" VTR.

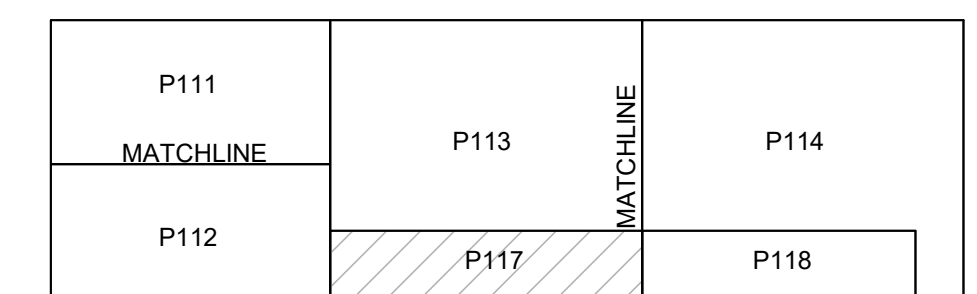

KEY PLAN

Case #:
Plan Check #:
Date: 10/15/24
Revisions:

Project Number:	20068.100
Drawn By:	

title:
PARTIAL MEZZANINE PLAN

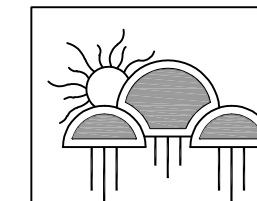

Kraemer Consulting Engineers, PLLC.
Mechanical and Electrical Engineers
 2050 West Whispering Willow Dr., Suite 158
 Phoenix, Arizona 85085-2864
 (602) 285-1669
 (602) 285-9450 - fax
 JOB # 21-120A

P117

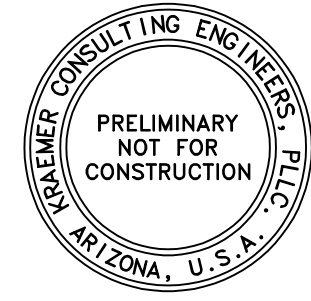

OWNERSHIP OF INSTRUMENTS OF SERVICE
BY THESE PLANS, SPECIFICATIONS, SCHEDULES, NOTES, DATA, AND OTHER DOCUMENTS AND INSTRUMENTS PREPARED BY THE DESIGN PROFESSIONAL OR IN CONNECTION WITH THESE PLANS, THE DESIGN PROFESSIONAL SHALL RETAIN ALL COMMON LAW, STATUTORY AND OTHER RESERVED RIGHTS, INCLUDING THE COPYRIGHT THEREIN.



KEYED NOTES

- ① 1"A. TWO PRESSURE REG/GAGES AND QUICK CONNECTORS.
- ② 1"A DN TO SOV AND DRAIN VALVE ON BOTTOM OF DROP.
- ③ ROUTE UNDER WINDOW AND ABOVE WORKBENCH.
- ④ 1/2"A. PRESSURE REG/GAGE AND QUICK CONNECTOR.
- ⑤ AIR PIPING LOCATED CLOSE TO ROOF STRUCTURE. TYPICAL.
- ⑥ BRANCH TAKES OFF FROM TOP OF MAIN TO KEEP ANY MOISTURE IN THE MAIN. TYPICAL OF ALL BRANCHES.
- ⑦ COORDINATE AIR DROP AND HOSE REEL LOCATIONS WITH OWNER. SUBMIT COMPRESSED AIR SHOP DRAWINGS FOR THEIR REVIEW AND COMMENT/APPROVAL PRIOR TO CONSTRUCTION. TYPICAL.
- ⑧ 3"VTR.
- ⑨ 1/2"A DN TO SOV, PRESSURE REG/GAGE, QUICK DISCONNECT FITTING AND DRAIN VALVE ON BOTTOM OF DROP.
- ⑩ 3/8" HOSE REEL. 1/2"A TO SOV, PRESSURE REG/GAGE, QUICK DISCONNECT FITTING, AND DRAIN VALVE.
- ⑪ WATER PIPING LOCATED CLOSE TO ROOF STRUCTURE. TYPICAL.
- ⑫ 1/2"A DN TO SOV AND DRAIN VALVE ON BOTTOM OF DROP.
- ⑬ 1/2"A. PRESSURE REG/GAGE AND QUICK CONNECTOR.
- ⑭ 1"A DN TO SOV AND DRAIN VALVE ON BOTTOM OF DROP.
- ⑮ 1/2"A. PRESSURE REG/GAGE AND QUICK CONNECTOR.
- ⑯ ROUTE UNDER WINDOW.

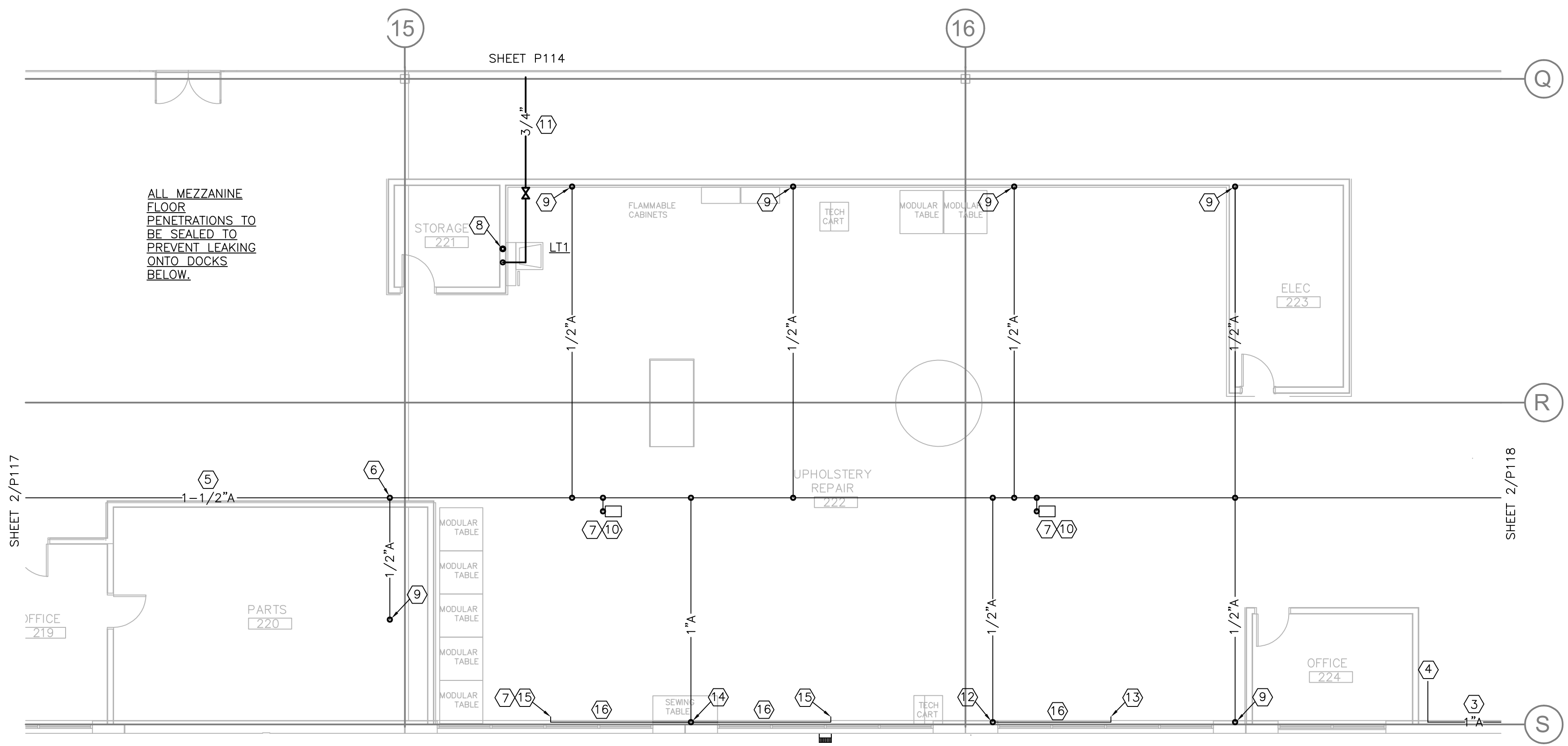

1 WH MEZZ EAST MIDDLE FLOOR PLAN - PLUMBING

SCALE : 1/8"=1'-0"

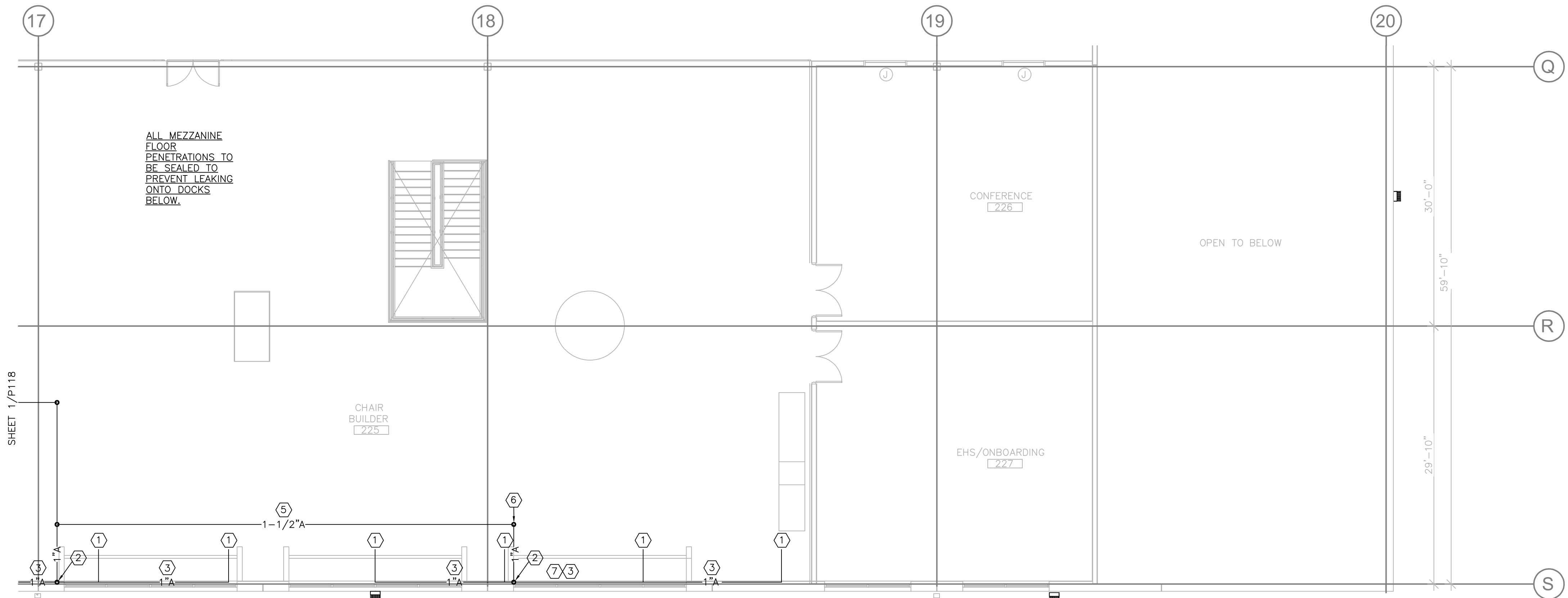

2 PARTIAL MEZZANINE FLOOR PLAN - PLUMBING

SCALE : 1/8"=1'-0"

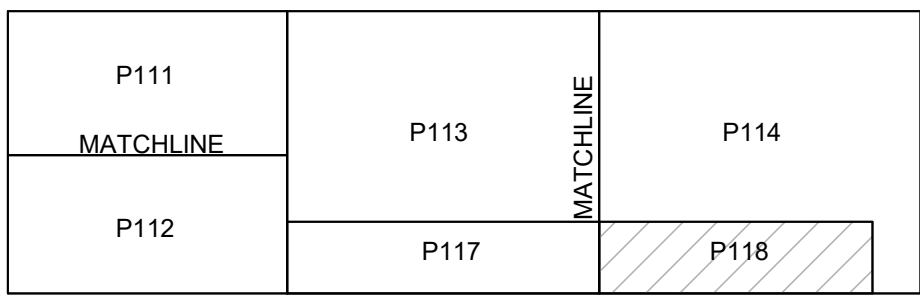

KEY PLAN

Case #:
Plan Check #:
Date: 10/15/24
Revisions:

Project Number: 20068.100
Drawn By:
Title:
PARTIAL MEZZANINE PLAN



Kraemer Consulting Engineers, PLLC.
Mechanical and Electrical Engineers
2050 West Whispering Wind Dr., Suite 150
Phoenix, Arizona 85085-2864
(602) 285-1664
(602) 285-1450 - fax
JOB # 2-120A

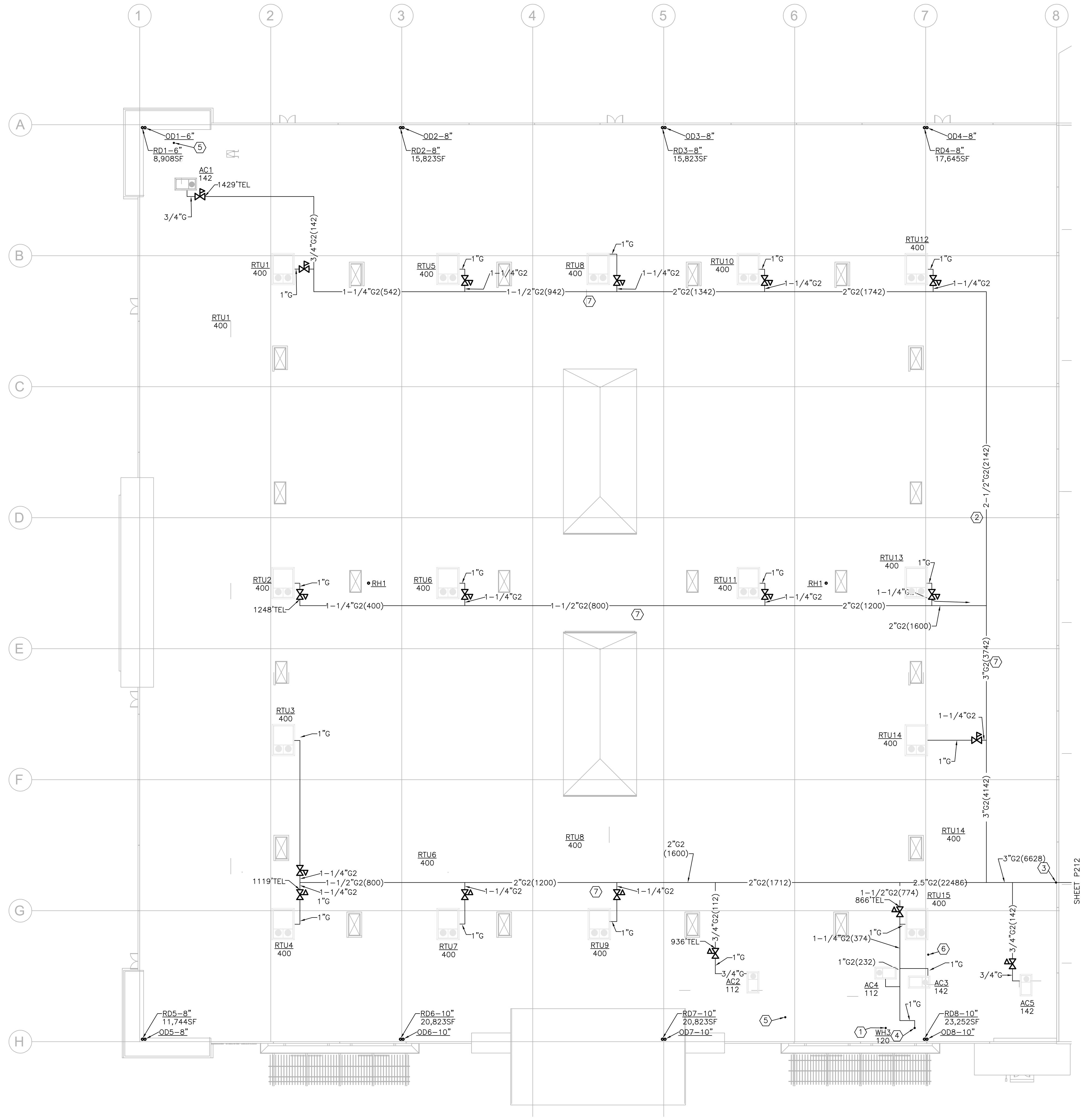

1 ROOF PLAN - SHOWROOM - PLUMBING
SCALE : 1"=20'-0"

KEYED NOTES

- ① 4"CONCENTRIC WH3 ROOF CAP. PROVIDE 10' CLEARANCE MINIMUM FROM HVAC INLET.
- ② SWING JOINT AT RIDGE.
- ③ 4"G2 DN TO LOWER ROOF.
- ④ 1"G DN TO WH3.
- ⑤ 4"VTR.
- ⑥ 3"VTR.
- ⑦ CONTRACTOR SHALL PROVIDE SHOP DRAWINGS SHOWING QUANTITY AND LOCATION OF THERMAL EXPANSION LOOPS, FLEXIBLE CONNECTIONS, SUPPORTS, ETC. MASON INDUSTRIES APPROVED MFR.

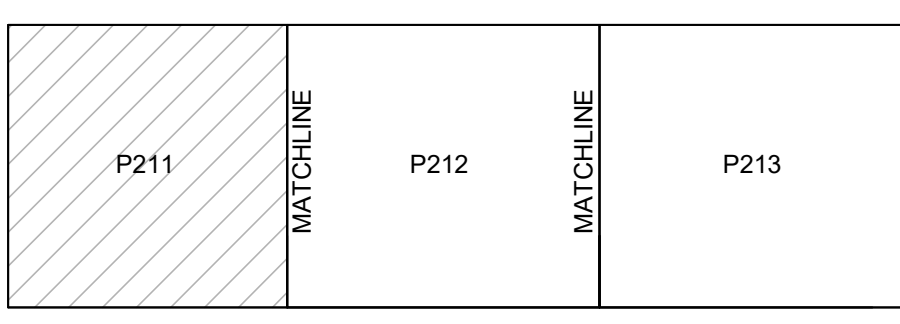

KEY PLAN

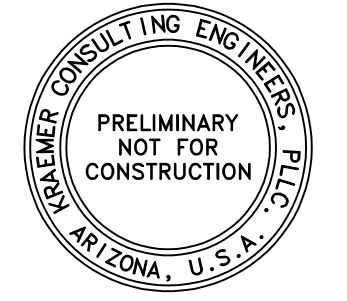

OWNERSHIP OF INSTRUMENTS OF SERVICE
BY THESE PRINTED INSTRUMENTS, THE DESIGN PROFESSIONAL AND ALL OTHER DOCUMENTS AND INSTRUMENTS PREPARED BY THE DESIGN PROFESSIONAL OR ANY INSTRUMENT OF SERVICE SHALL REMAIN THE PROPERTY OF THE DESIGN PROFESSIONAL. THE DESIGN PROFESSIONAL SHALL RETAIN ALL COMMON LAW, STATUTORY AND OTHER RESERVED RIGHTS, INCLUDING THE COPYRIGHT RIGHTS.

Case #:	
Plan Check #:	
Date:	10/15/24
Revisions:	

Project Number:	20068.100
Drawn By:	
Title:	ROOF PLAN-SHOWROOM PLUMBING

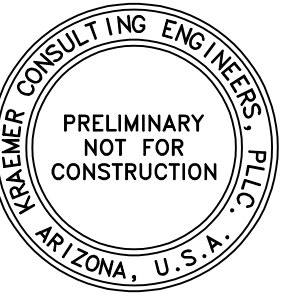

OWNERSHIP OF INSTRUMENTS OF SERVICE

Reports, plans, specifications, computer files, field data, notes and other documents and instruments prepared by the design professional instruments of service shall remain the property of the design professional. The design professional shall retain all common law, statutory and other reserved rights, including the copyright thereto.

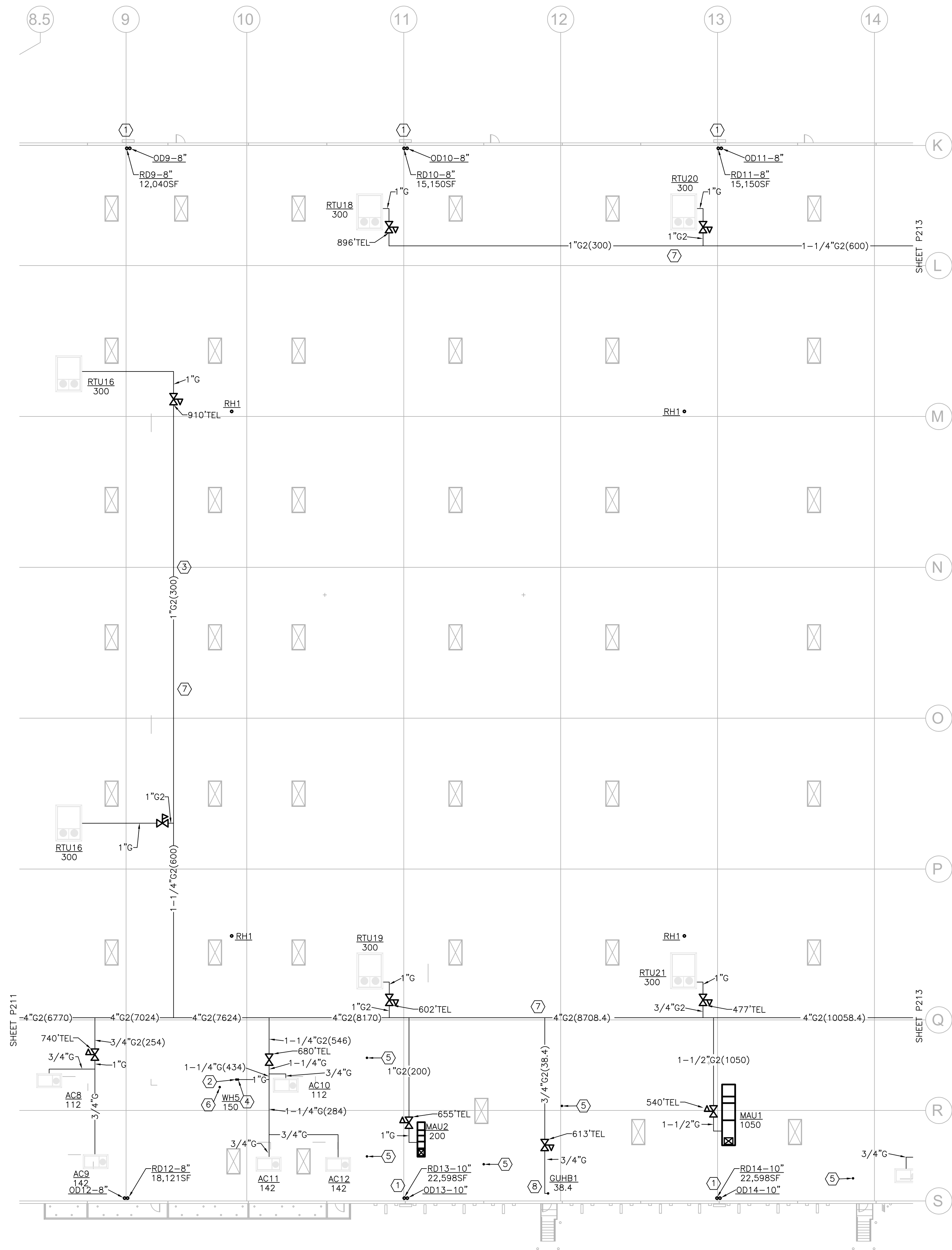

1 ROOF PLAN - WAREHOUSE WEST - PLUMBING

SCALE : 1"=20'-0"

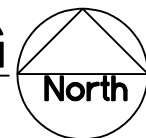

KEYED NOTES

- ⑦ SEE ARCH. PLANS FOR EXACT RD/OD LOCATIONS.
- ⑧ 4" CONCENTRIC WHS ROOF CAP. PROVIDE 10' CLEARANCE MINIMUM FROM HVAC INLET.
- ⑨ SWING JOINT AT RIDGE.
- ⑩ 1" G DN TO WHS.
- ⑪ 3" VTR.
- ⑫ 4" VTR.
- ⑬ CONTRACTOR SHALL PROVIDE SHOP DRAWINGS SHOWING QUANTITY AND LOCATION OF THERMAL EXPANSION LOOPS, FLEXIBLE CONNECTIONS, SUPPORTS, ETC. MAXSON INDUSTRIES APPROVED MFR.
- ⑭ 3/4" G DN TO GUH ON MEZZANINE.

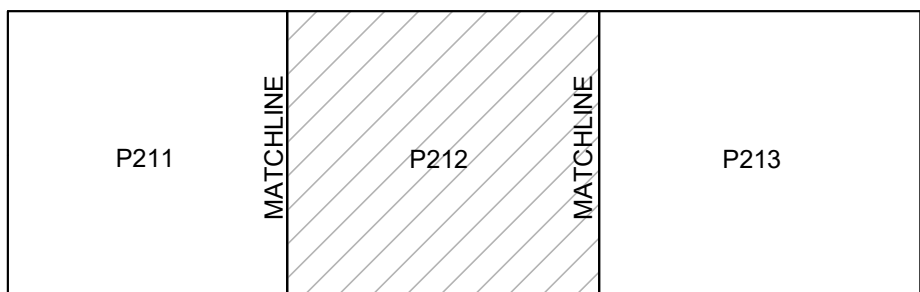

KEY PLAN

Case #:	
Plan Check #:	
Date:	10/15/24
Revisions:	

Project Number:	20068.100
Drawn By:	

ROOF PLAN-WAREHOUSE
WEST PLUMBING

P212

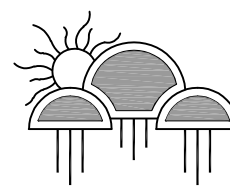

Kraemer Consulting Engineers, PLLC.
Mechanical and Electrical Engineers
 2050 West Whispering Wind Dr., Suite 15B
 Phoenix, Arizona 85085-2864
 (602) 285-1664
 (602) 285-9450 - fax
 JOB # 21-120A



OWNERSHIP OF INSTRUMENTS OF SERVICE
The Engineer, its representatives, consultants, employees, and other documents and instruments prepared by the design professional or documents of service shall remain the property of the design professional. The design professional shall retain all common law, statutory and other related rights, including the copyright therein.



Case #:
Plan Check #:
Date: 10/15/24
Revisions:

Project Number: 20068.100
Drawn By:
Title:
ROOF PLAN-WAREHOUSE
EAST PLUMBING

P213

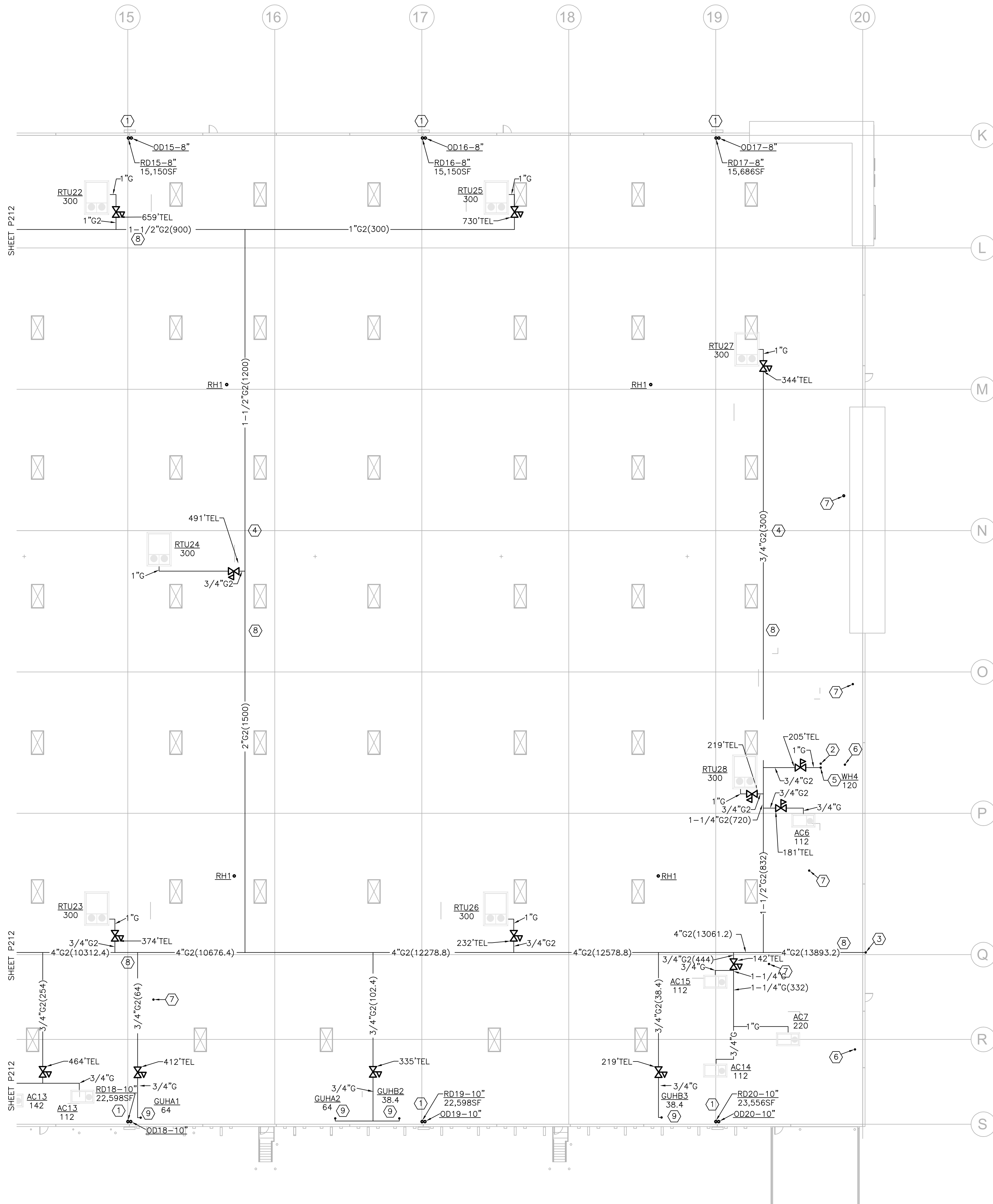

1 ROOF PLAN - WAREHOUSE EAST - PLUMBING

SCALE : 1"=20'-0"



KEYED NOTES

- SEE ARCH. PLANS FOR EXACT RD/OD LOCATIONS.
- 4"CONCENTRIC WH4 ROOF CAP. PROVIDE 10' CLEARANCE MINIMUM FROM HVAC INLET.
- 4"G2 DN.
- SWING JOINT AT RIDGE.
- 1"G DN TO WH4.
- 4"VTR.
- 3"VTR.
- CONTRACTOR SHALL PROVIDE SHOP DRAWINGS SHOWING QUANTITY AND LOCATION OF THERMAL EXPANSION LOOPS, FLEXIBLE CONNECTIONS, SUPPORTS, ETC. MASON INDUSTRIES APPROVED MFR.
- 3/4"G DN TO GUH ON MEZZANINE.

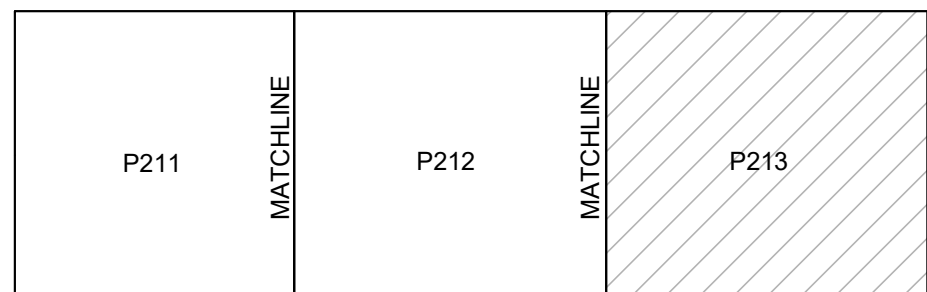

KEY PLAN

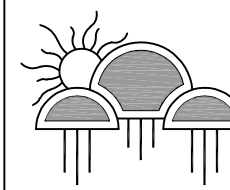

Kraemer Consulting Engineers, PLLC.
Mechanical and Electrical Engineers
2050 West Whispering Wind Dr., Suite 150
Phoenix, Arizona 85085-2864
(602) 285-1664
(602) 285-1450 - fax
JOB # - 2/120A



OWNERSHIP OF INSTRUMENTS OF SERVICE
It is hereby granted that the instruments of service, including the plans, specifications, and other documents and instruments prepared by the design professional or instrument of service shall remain the property of the design professional. The design professional shall retain all common law, statutory and other reserved rights, including the copyright therein.

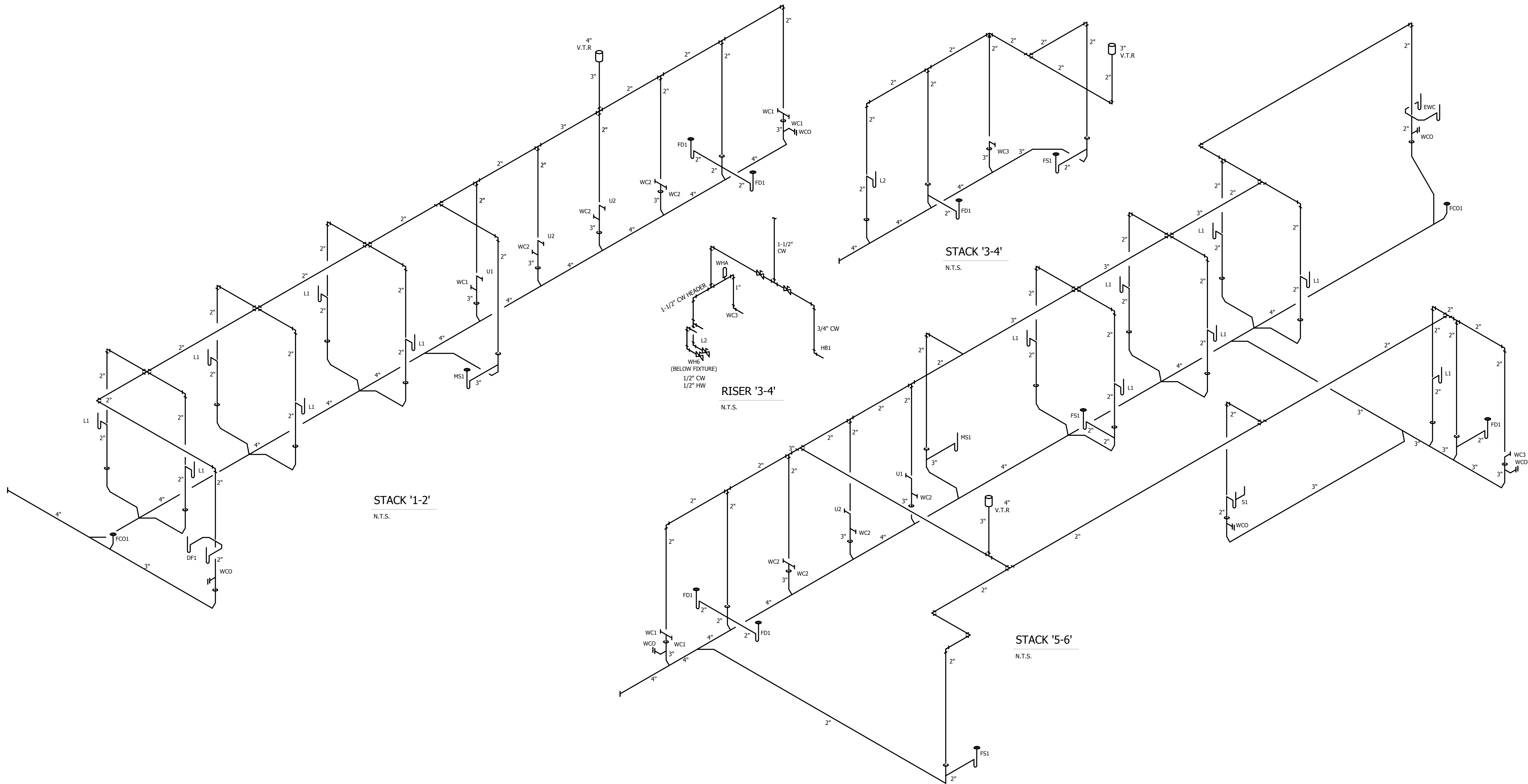

Case #:
Plan Check #:
Date: 10/15/24
Revisions:

Project Number: 20068.100
Drawn By:

Title:
WASTE & VENT
SCHEMATICS - PLUMBING

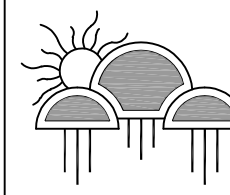

Kraemer Consulting Engineers, PLLC.
Mechanical and Electrical Engineers
2050 West Whispering Wind Dr., Suite 150
Phoenix, Arizona 85085-2864
(602) 285-1664
(602) 285-4450 - Fax
JGB # 2-1120A

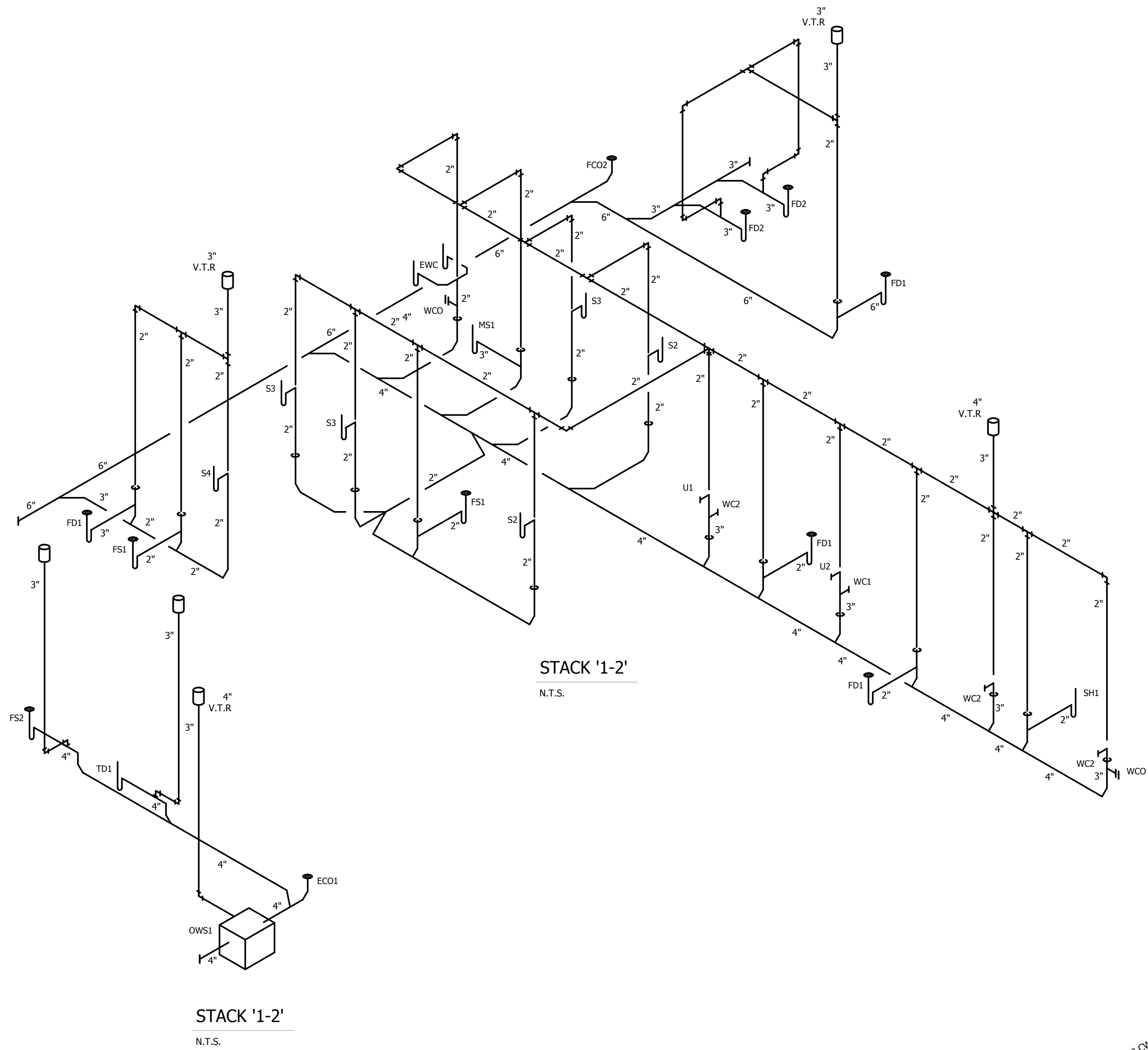

STACK '1-2'
N.T.S.

STACK '1-2'
N.T.S.

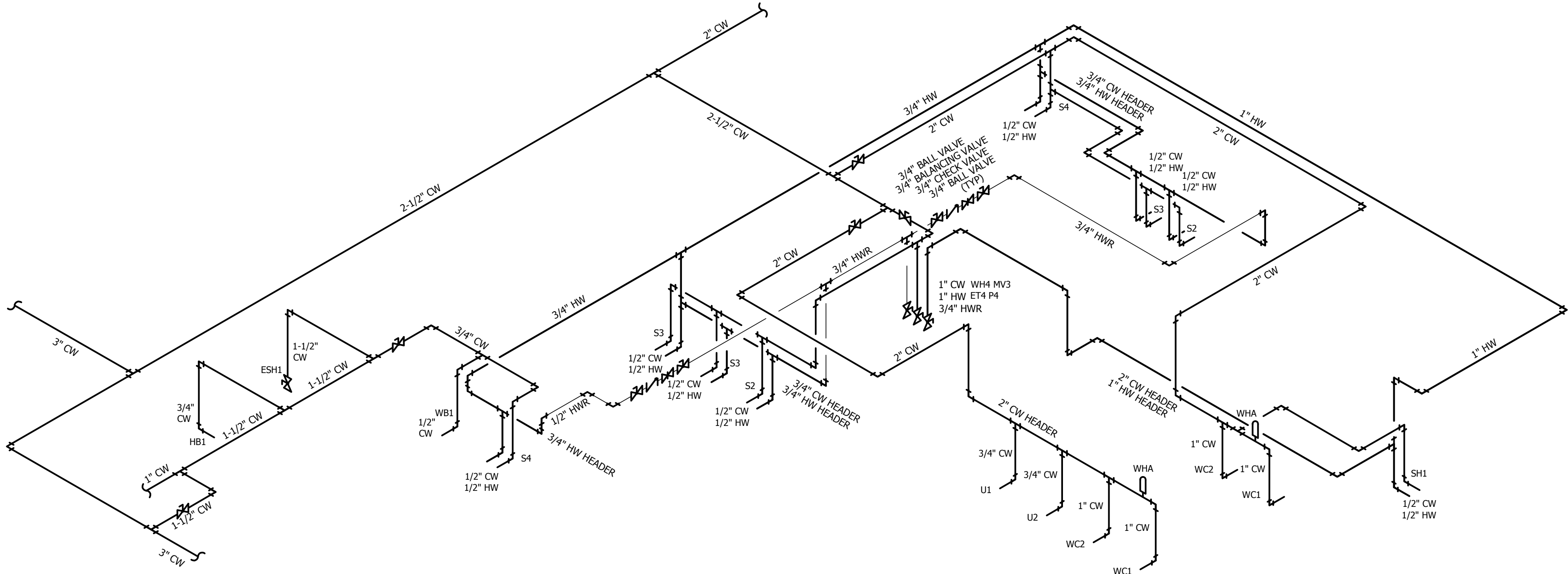

RISER '1-2'
N.T.S.

WHA - WATER HAMMER ARRESTOR: SIOUX CHIEF 650 SERIES PISTON-TYPE WATER HAMMER ARRESTER, COPPER TUBE, MAX WORKING PRESSURE TEMPERATURE 150°F, MAX PRESSURE 350 PSIG. ANSI/ASSE1010, 2004 CERTIFIED. THE CONTRACTOR SHALL INSTALL THE WATER HAMMER ARRESTORS IN THE PIPING SYSTEM AS REQUIRED BY THE SIZE OF THE FIXTURE LOAD. INSTALL IN AN ACCESSIBLE AREA OR PROVIDE ACCESS DOOR.			
FIXTURE	FIXTURE UNIT RATING	CONNECTION SIZE	SIOUX CHIEF ARRESTOR SIZE
WHA1	1 - 11	1/2"	A
WHA2	12 - 32	3/4"	B
WHA3	33 - 60	1"	C
WHA4	61 - 113	1"	D
WHA5	114 - 154	1"	E
WHA6	155 - 330	1"	F

NOTES:
FOR BRANCH LINES 20'-0" OR LESS INSTALL WHA BETWEEN LAST TWO FIXTURES &
FOR BRANCH LINES OVER 20'-0" TWO WHA SHOULD BE USED THE SECOND ONE
PLACE AT THE MIDPOINT OF THE LINE.



Butler Design Group Inc.
architects & planners
5017 East Washington St. #107
Phoenix, Arizona 85034
Phone 602-957-1800



OWNERSHIP OF INSTRUMENTS OF SERVICE
BY THESE PLANS, SPECIFICATIONS, CONTRACTS, PERMITS, AND
OTHER DOCUMENTS AND INSTRUMENTS PREPARED BY THE DESIGN PROFESSIONAL
OR INSTRUMENT OF SERVICE (I/S) REMAIN THE PROPERTY OF THE DESIGN
PROFESSIONAL. THE DESIGN PROFESSIONAL SHALL RETAIN ALL COMMON LAW,
STATUTORY AND OTHER RESERVED RIGHTS, INCLUDING THE COPYRIGHT HEREIN.



Case #:
Plan Check #:
Date: 10/15/24
Revisions:

Project Number: 20068.100
Drawn By:

Title:
WASTE, VENT, & WATER
SCHEMATICS - PLUMBING



P312

<u>FIXTURE</u>	<u>FIXTURE UNIT RATING</u>	<u>CONNECTION SIZE</u>	<u>STANDARD CHIEF ARRESTOR SIZE</u>
WHA1	1 - 11	1/2"	A
WHA2	12 - 32	3/4"	B
WHA3	33 - 60	1"	C
WHA4	61 - 113	1"	D
WHA5	114 - 154	1"	E
WHA6	155 - 330	1"	F

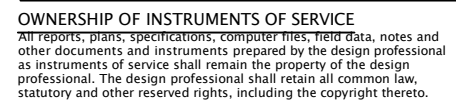
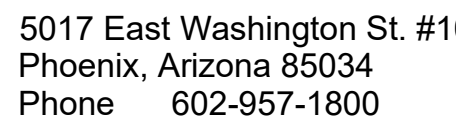

Revisions: _____

Title:
WASTE, VENT, & WATER
SCHEMATICS - PLUMBING

P313

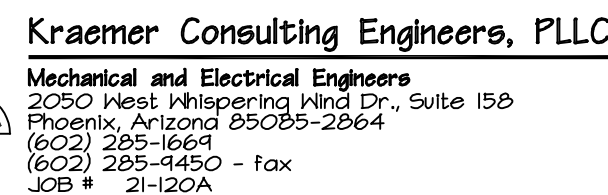

<u>FIXTURE</u>	<u>FIXTURE UNIT RATING</u>	<u>CONNECTION SIZE</u>	<u>SIOUX CHIEF ARRESTOR SIZE</u>
WHA1	1 - 11	1/2"	A
WHA2	12 - 32	3/4"	B
WHA3	33 - 60	1"	C
WHA4	61 - 113	1"	D
WHA5	114 - 154	1"	E
WHA6	155 - 330	1"	F

The diagram illustrates the piping layout for two risers, '1-2' and '5-6'. Riser '1-2' is shown at the top left, featuring a 3/4" CW header and various pipe sizes including 1/2" CW, 1/2" HW, 1" CW, 1" HW, 3/4" CW, and 3/4" HW. Equipment labels include WH1, MV1, ET1, P1, MS1, L1, and DF1. Riser '5-6' is shown at the bottom right, featuring a 3/4" CW header and various pipe sizes including 1/2" CW, 1/2" HW, 1" CW, 1" HW, 3/4" CW, and 3/4" HW. Equipment labels include WH2, MV2, ET2, P2, MS2, L1, and DF2. The diagram also shows a 1" CW header and a 3/4" CW header for riser '5-6'. The risers are labeled 'RISER '1-2'' and 'RISER '5-6'' respectively, with 'N.T.S.' (Not To Scale) indicated below each label.



P314

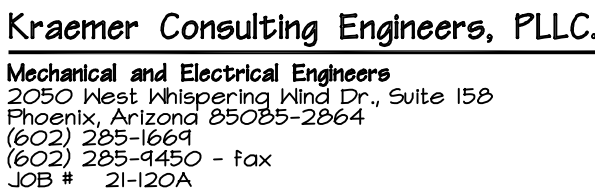

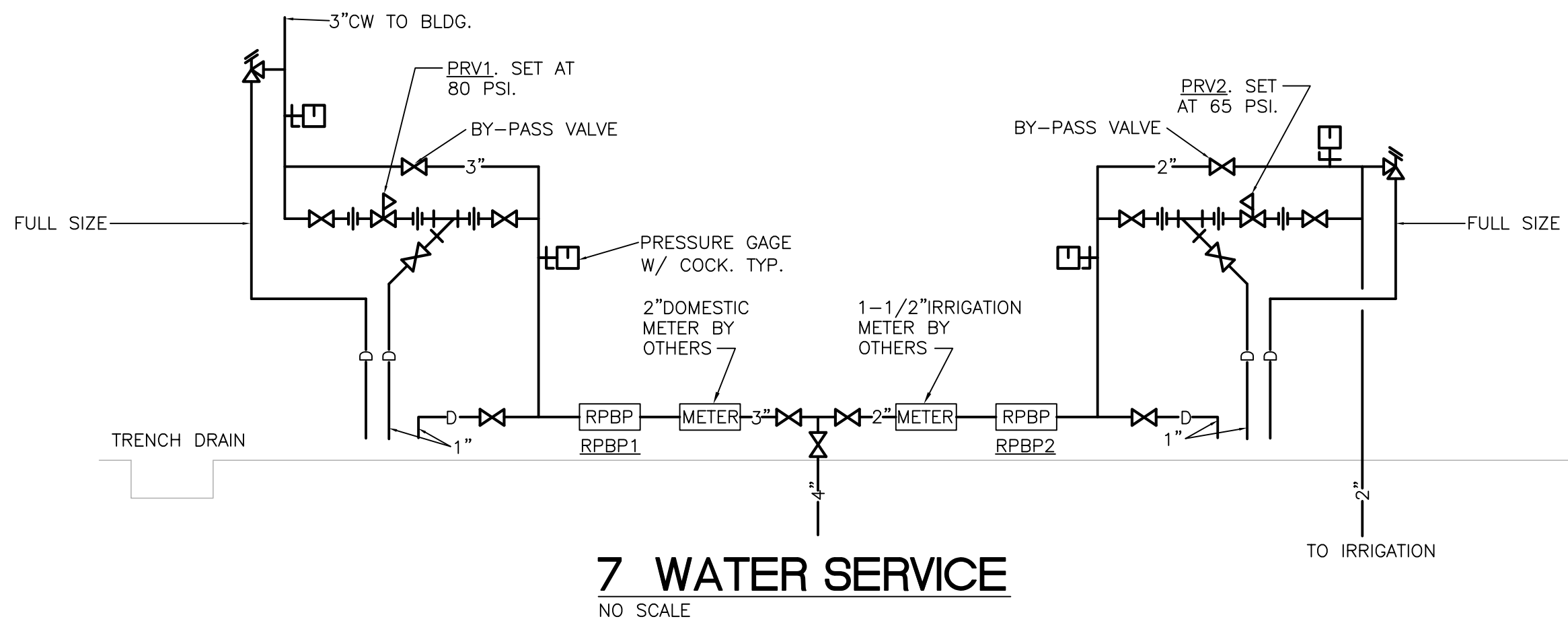
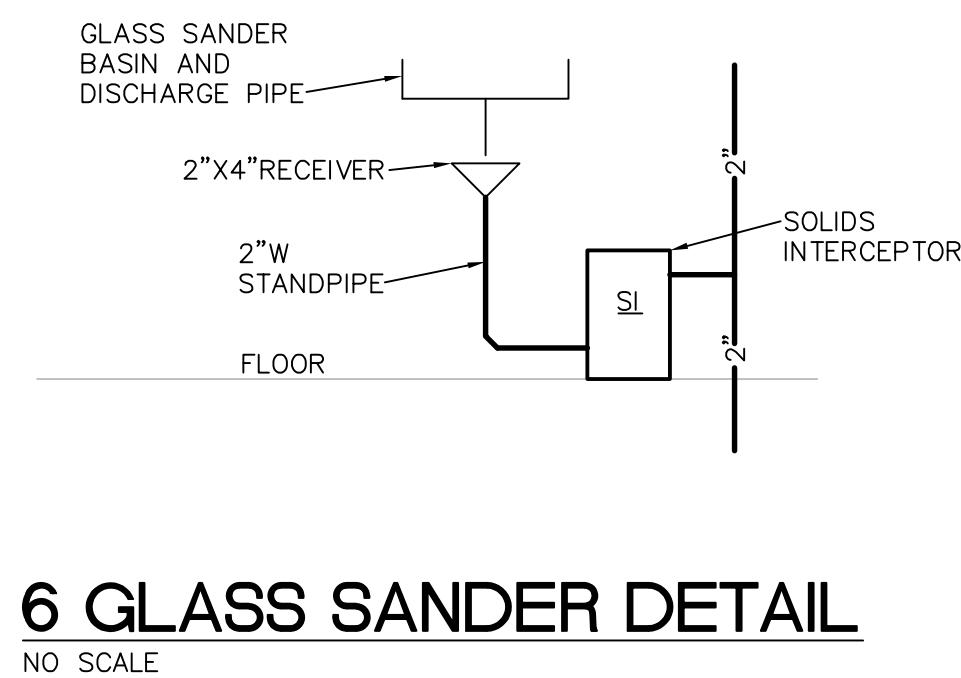
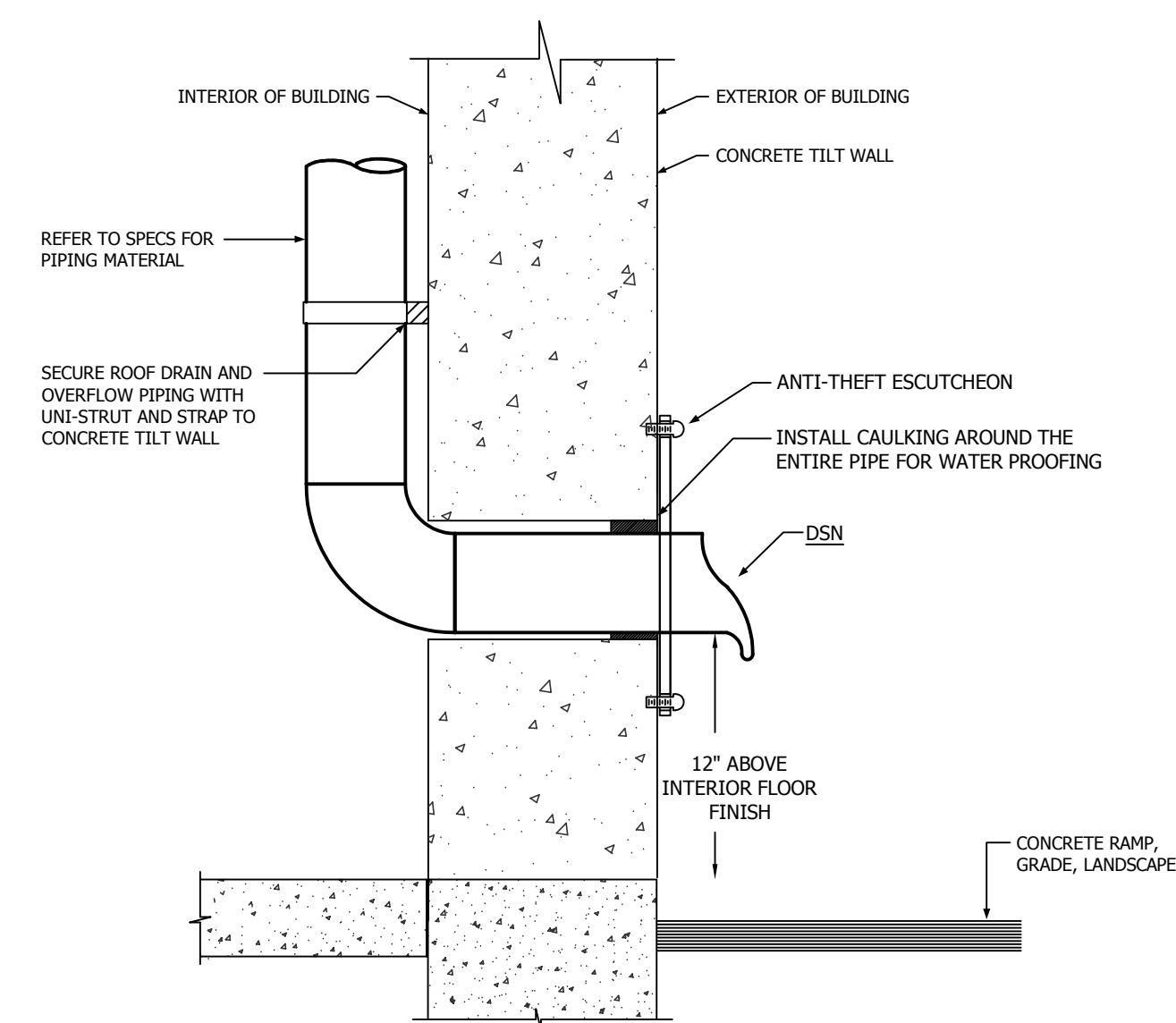
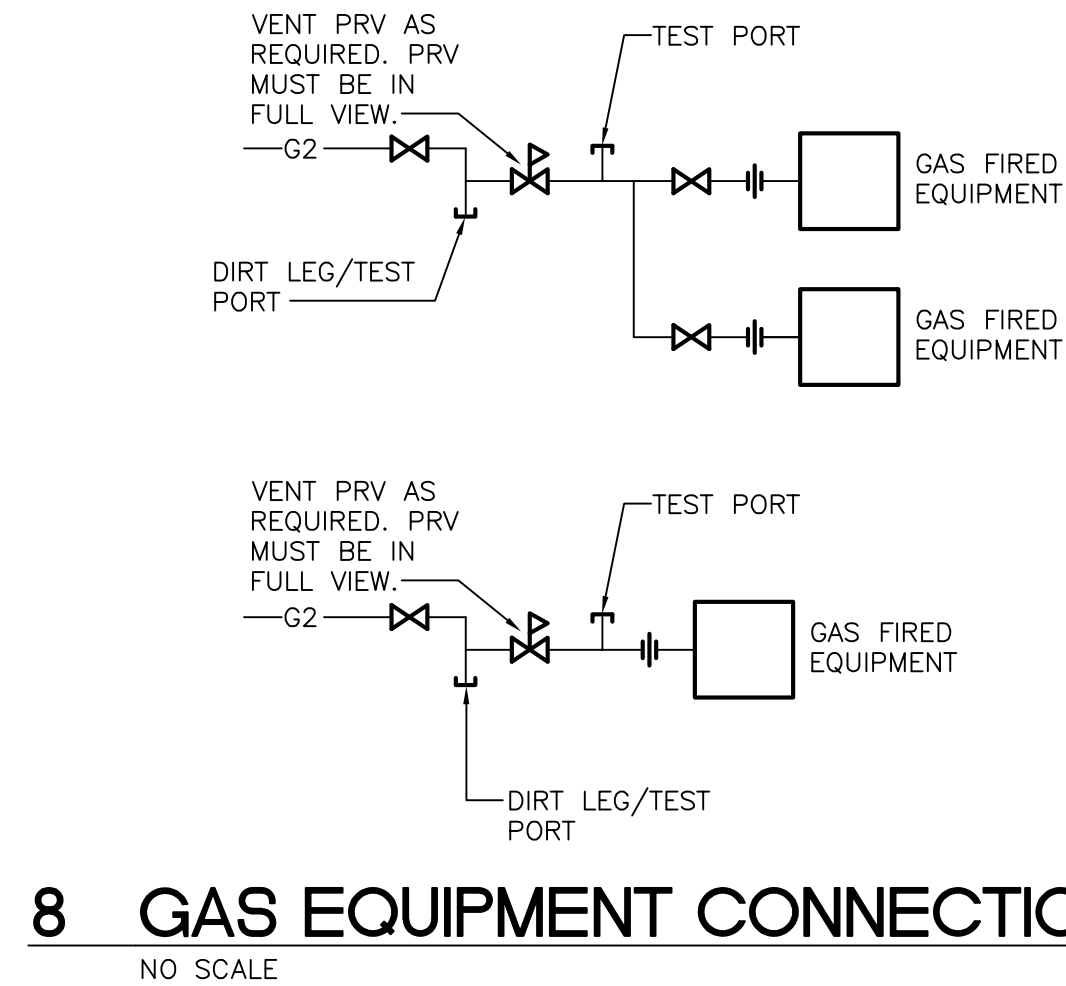
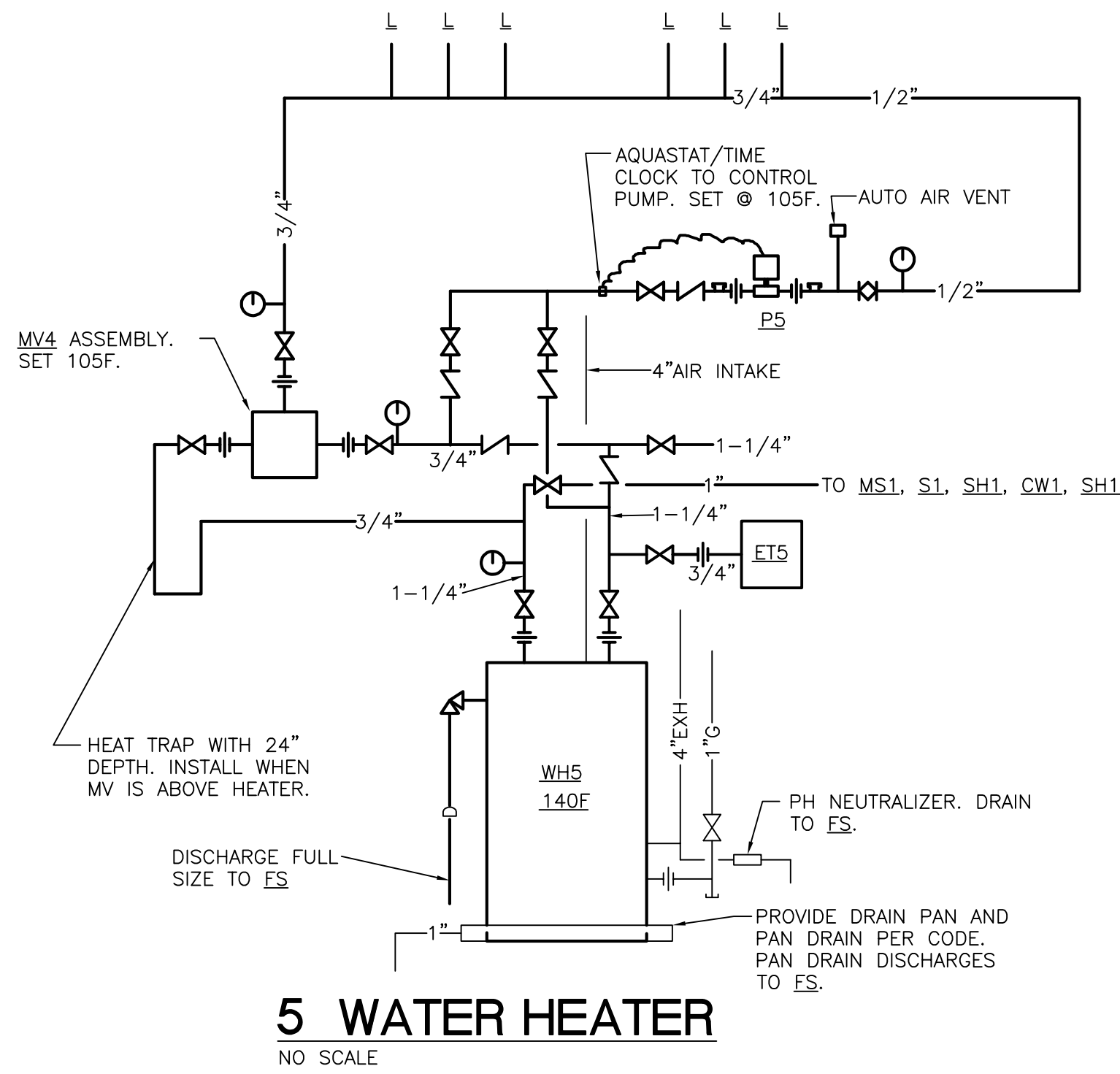
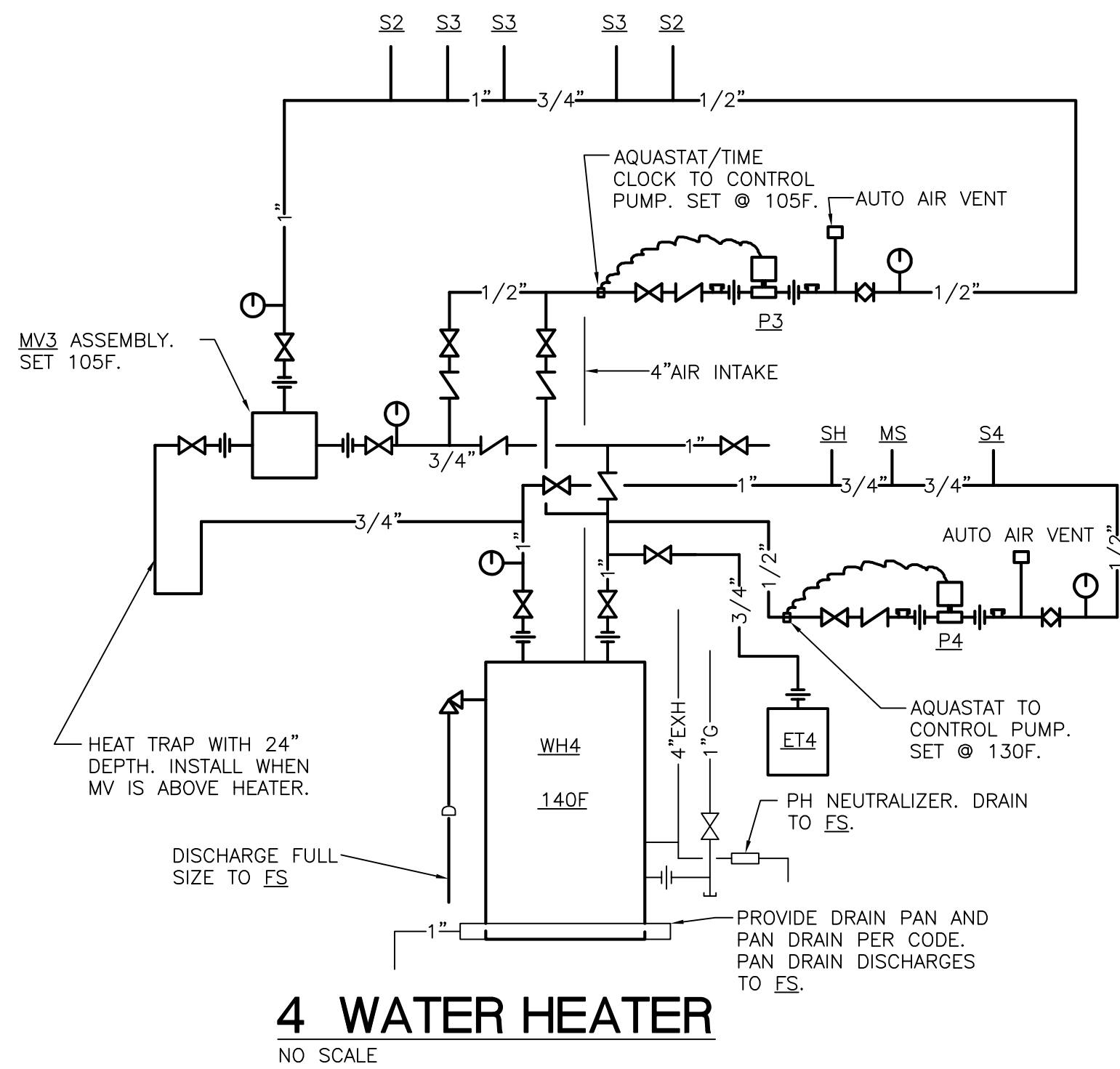
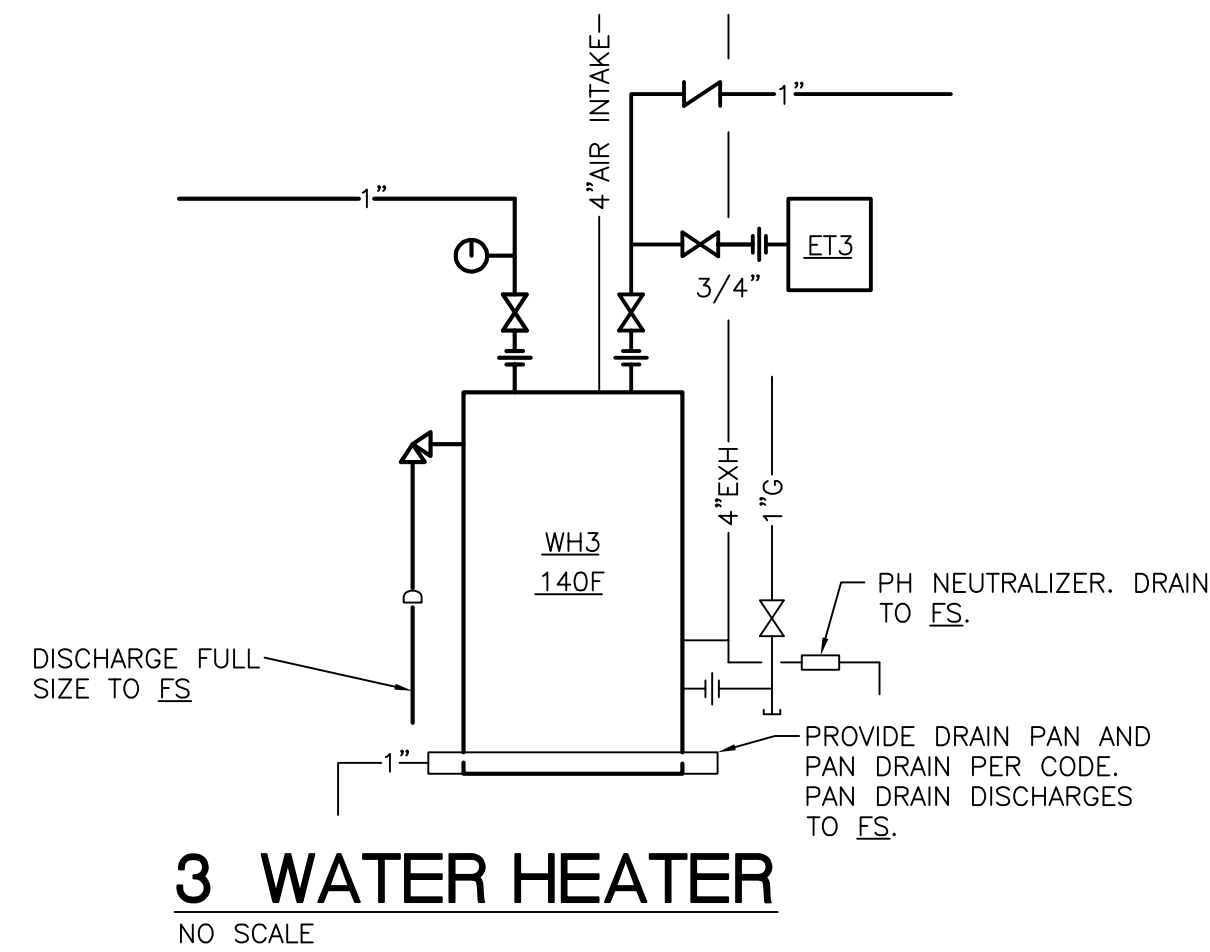
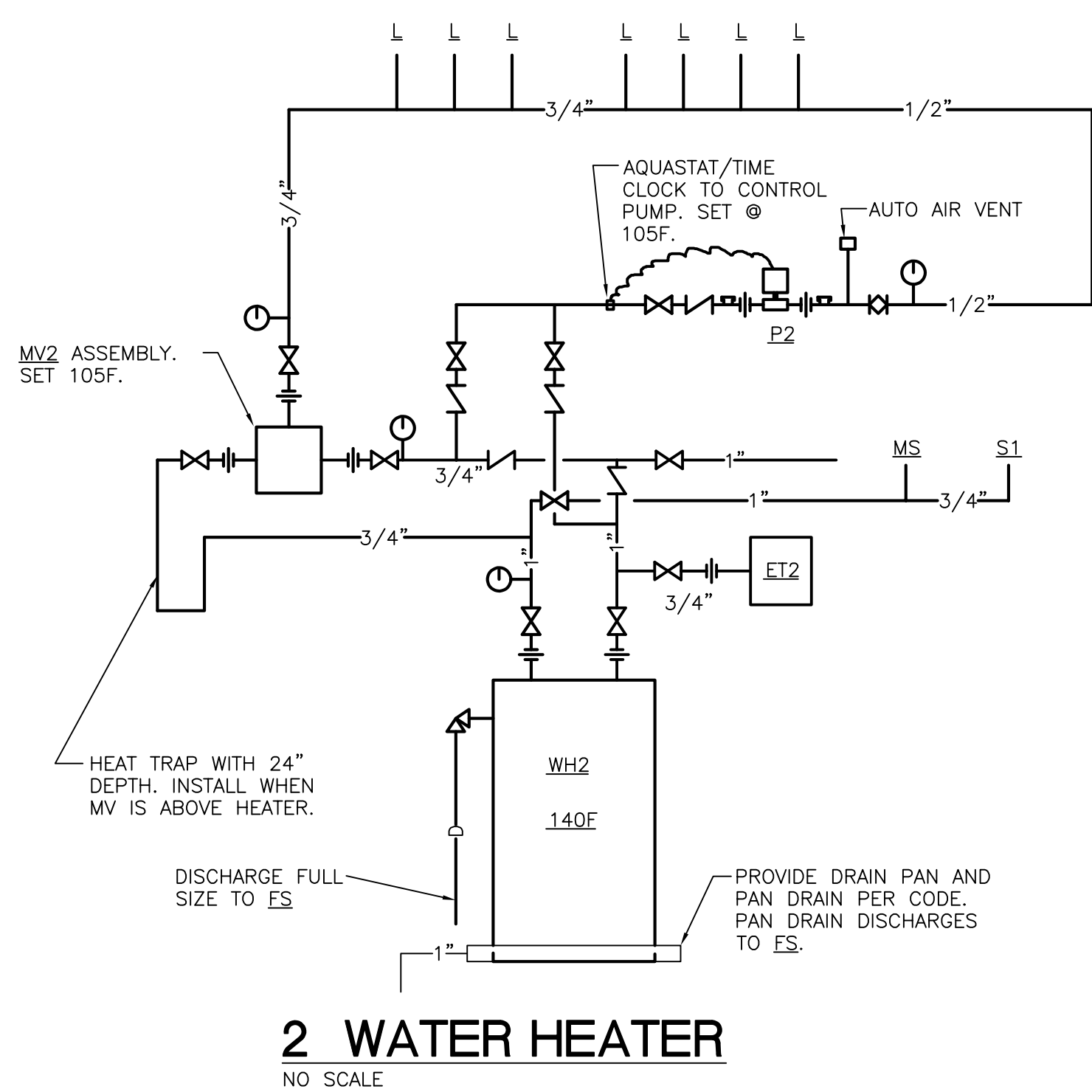
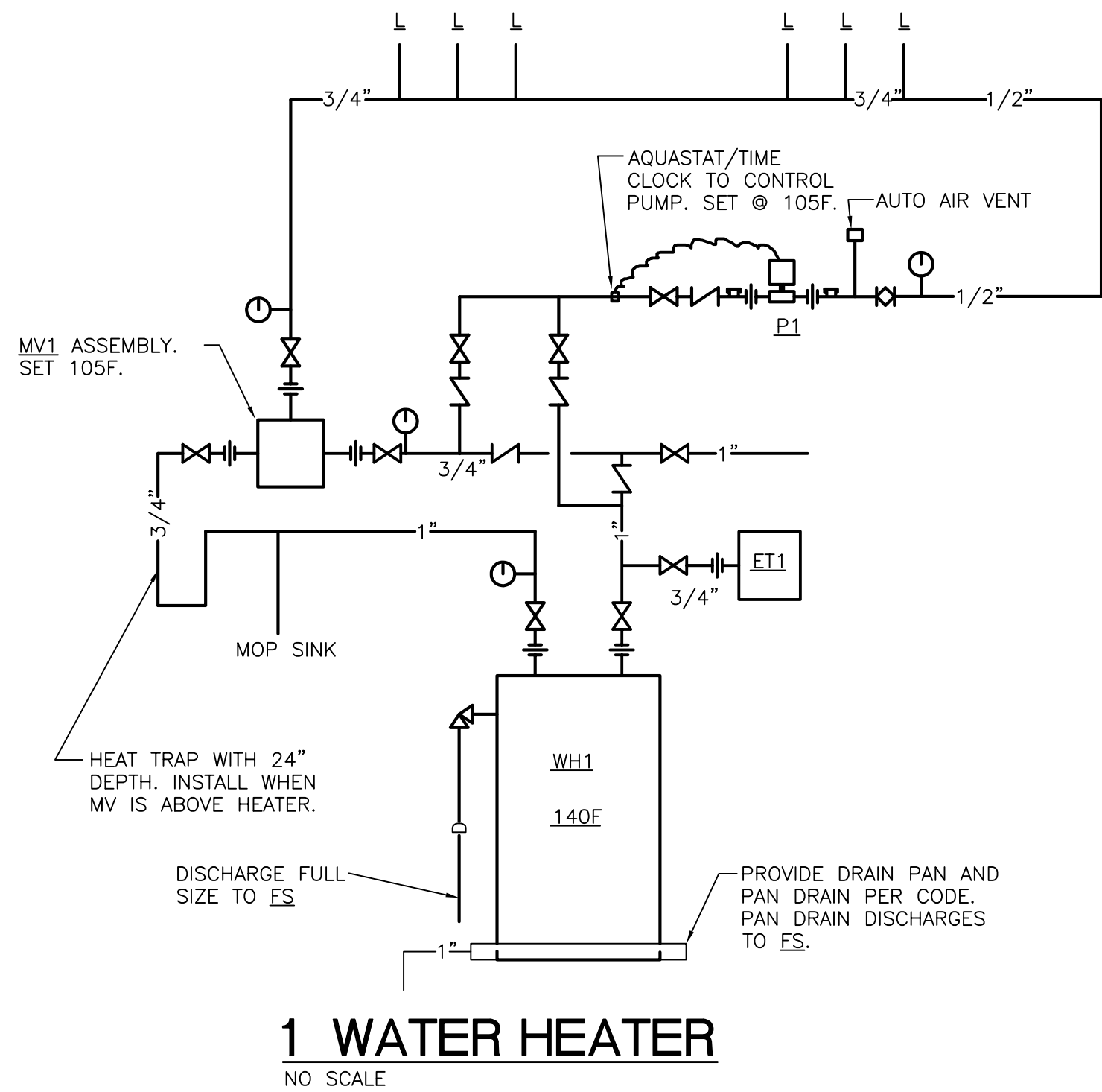

9 RD/OD TERMINATION W/DOWNSPOUT NOZZLE