

4 TPS KING STUDIO ELECTRICAL PLAN
SCALE: 1/4" = 1'-0"

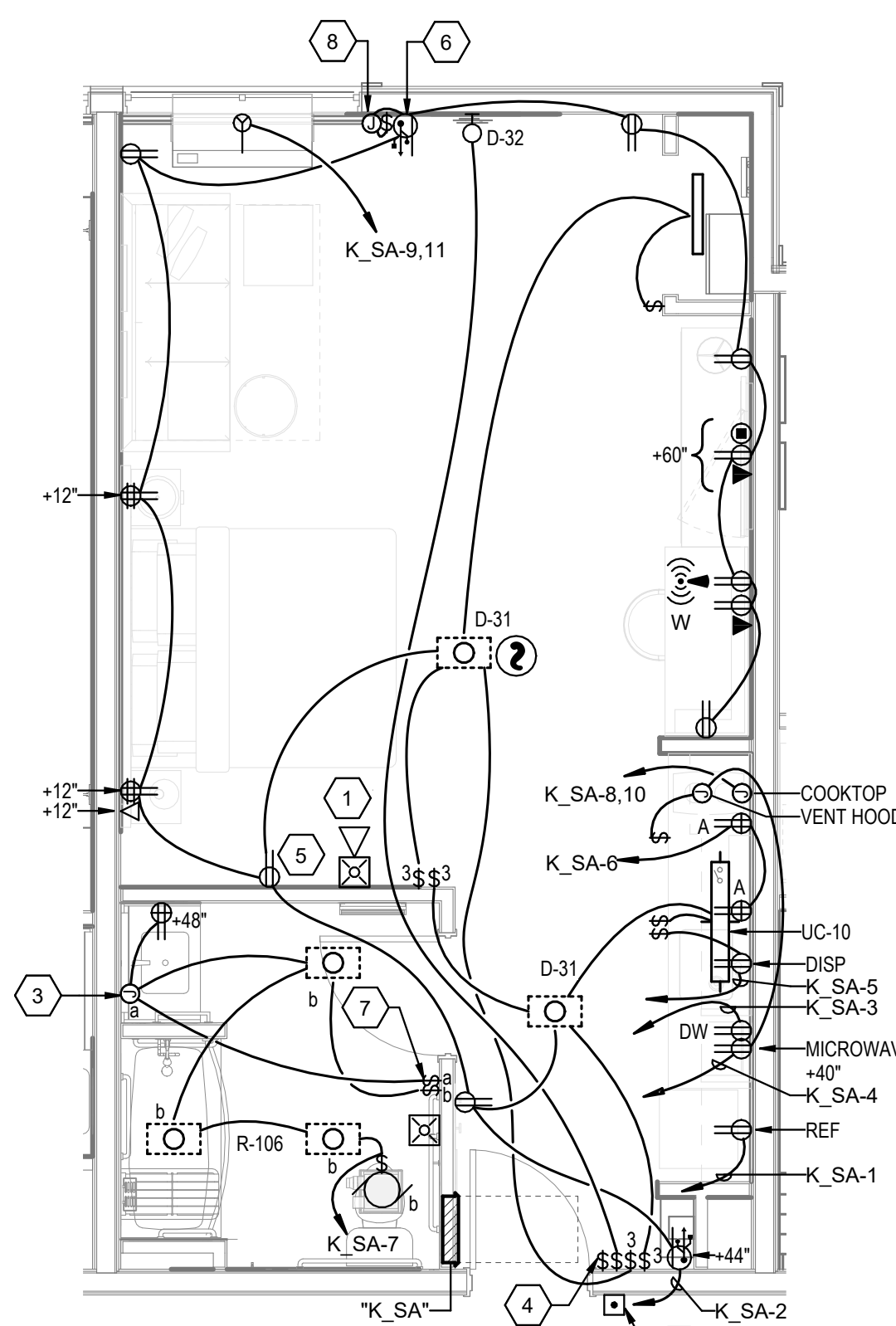

2 TPS ACC KING STUDIO ELECTRICAL PLAN
SCALE: 1/4" = 1'-0"

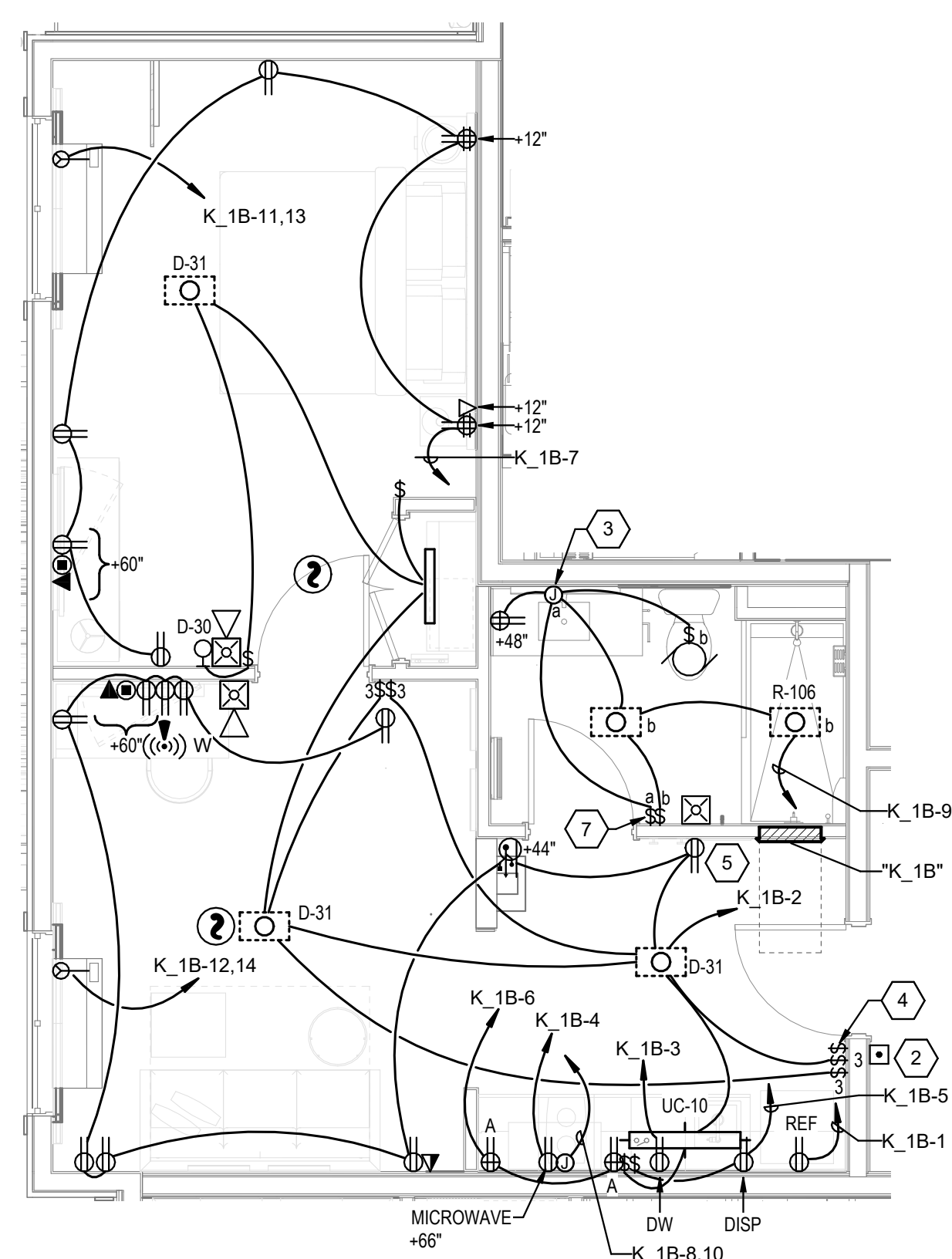

3 TPS KING 1 BED ELECTRICAL PLAN
SCALE: 1/4" = 1'-0"

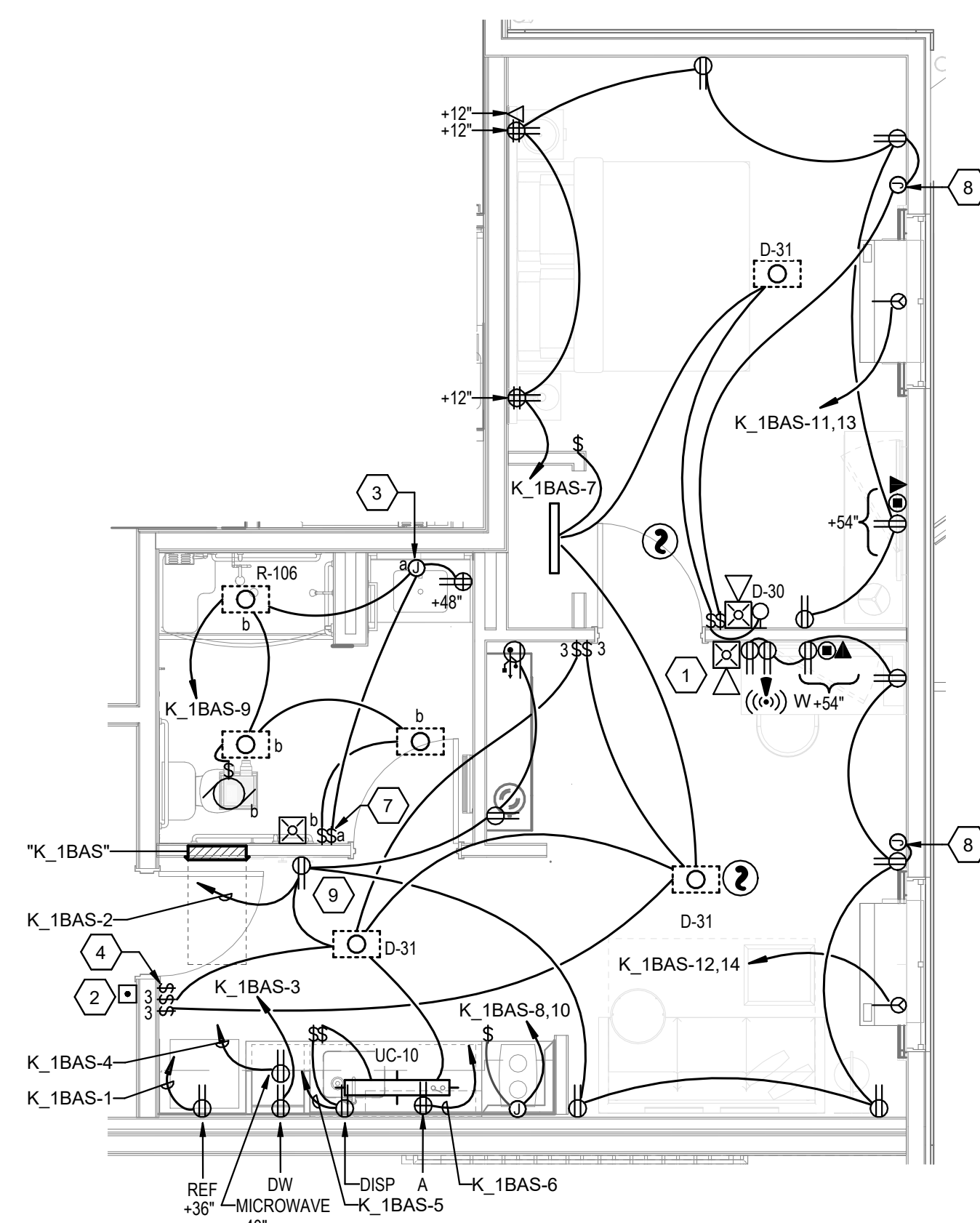

1 TPS ACC KING 1 BED ELECTRICAL PLAN
SCALE: 1/4" = 1'-0"

GENERAL SHEET NOTES

- 1 ALL GUEST ROOM RECEPTACLES SHALL BE TAMPER RESISTANT.
- 2 PROVIDE PUTTY PACKS AROUND BOXES IN PARTY WALLS.
- 3 VERIFY PTAC OUTLET LOCATIONS WITH EQUIPMENT SHOP DRAWINGS.
- 4 ALL HORNS IN GUEST ROOMS SHALL BE LOW-FREQUENCY TYPE.
- 5 PROVIDE GUEST MANAGEMENT ROOM SYSTEM FOR ALL ROOMS. SEE DRAWINGS FROM MARRIOTT FOR REQUIREMENTS AND PROVIDE ALL PARTS AND WIRING AND SYSTEMS AND PROGRAMMING SHOWN IN THESE DOCUMENTS

SHEET KEYNOTES

- 1 FIRE ALARM STROBE AND HORN STROBE FOR HEARING IMPAIRED ROOMS ONLY. NON-HEARING IMPAIRED ROOMS ONLY REQUIRE FIRE ALARM HORN IN MAIN ROOM (IN SUITES, 2 HOURS REQUIRED). BOTTOM OF LENS SHALL BE WITHIN 16 FEET OF THE PILLOWS AND AT LEAST 60 INCHES AFF IN ADA ROOMS.
- 2 DOORBELL AT HEARING IMPAIRED ROOMS ONLY. PROVIDE DISCONNECT SWITCH MOUNTED AT 48" AFF INSIDE OF ROOM LABELED "DOORBELL SWITCH". PROVIDE VISIBLE STROBE INSIDE OF ROOM WITHIN VIEW OF BED AND CONNECT TO ROOM OUTLET CIRCUIT. RINGING DOORBELL SHALL ILLUMINATE THIS STROBE.
- 3 PROVIDE CONNECTIONS TO BACK LIT MIRROR.
- 4 MASTER LIGHT SWITCH SHALL BE TOGGLE SWITCH (OR DECORA STYLE, COORDINATE OWNER PREFERENCE) LABELED "MASTER". MASTER LIGHT SWITCH TO CONTROL ALL HARDWIRED LIGHTS IN GUEST ROOM. EXCEPT FOR THE ROOM LOCATE MASTER LIGHT SWITCH ABOVE OTHER SWITCHES IN TPSS GUESTROOMS ONLY.
- 5 GUEST ROOM RECEPTACLES ARE NOT SWITCHED. THEY ARE ON THE SAME CIRCUIT AS THE ROOM LIGHTING (EXCEPT FOR THOSE SHOWN ON CIRCUIT "B" BUT ARE NOT SWITCHED (UNLESS SPECIFICALLY KEYNOTED AS SWITCHED).
- 6 (1) DUPLEX(2) USB CHARGING PORT.
- 7 SWITCH WITH NIGHT LIGHT.
- 8 PROVIDE DUPLEX RECEPTACLE FOR MOTORIZED DRAPERY AND ROLLER SHADE IN ACCESSIBLE ROOMS. CONCEAL BEHIND WINDOW TREATMENT AS NOTED IN ARCHITECTURAL.
- 9 PROVIDE SMOKE DETECTOR WITH SOUNDER BASE TIED TO BUILDING FIRE ALARM SYSTEM (DETECTOR SHALL ALARM IN ROOM AND SEND TROUBLE SIGNAL TO BUILDING FIRE ALARM PANEL).

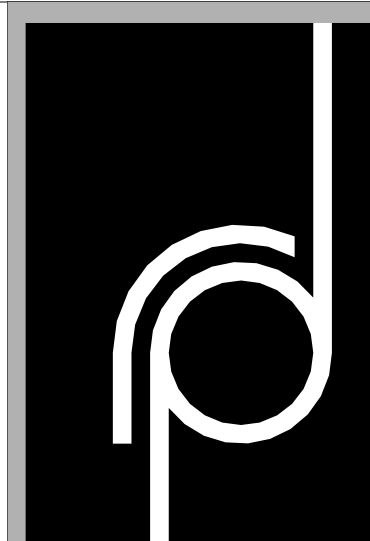

THE
RICHARDSON
DESIGN
PARTNERSHIP,
L.L.C.

510 South 600 East
Salt Lake City, Utah 84102
P: 801.355.6868
F: 801.355.6880

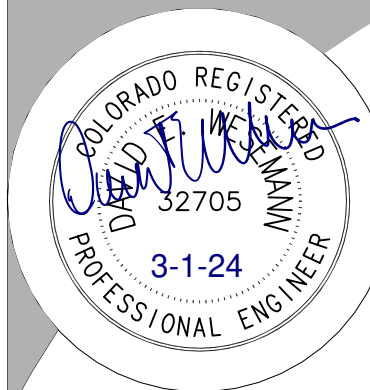

THE GRAPHIC MATERIAL AND DESIGN ON THIS SHEET ARE INSTRUMENTS OF SERVICE AND REMAIN AT ALL TIMES THE PROPERTY OF THE RICHARDSON DESIGN PARTNERSHIP, L.L.C. REPRODUCTION OR REUSE OF THE MATERIAL AND DESIGN CONTAINED HEREIN IS PROHIBITED WITHOUT THE WRITTEN CONSENT OF THE RICHARDSON DESIGN PARTNERSHIP, L.L.C.
© 2020 THE RICHARDSON DESIGN PARTNERSHIP, L.L.C. ALL RIGHTS RESERVED.



324 S. State St., Suite 400
Salt Lake City, UT 84111
800-678-7077
801-328-5151
fax: 801-328-5155
www.spectrum-engineers.com

CONSULTANT:

SERAC CAPITAL PARTNERS, LLC

5051 WESTHEIMER RD. SUITE 1750
HOUSTON, TX 77056

OWNER-

CENTRAL PARK HOTEL

PROJECT: 1760 Central Park Dr.
Steamboat Springs, CO

PROJECT:

| | | |
|---|------------|-------------|
| | ISSUE DATE | DESCRIPTION |
| | 03/04/2024 | PERMIT SET |
| # | REV. DATE | DESCRIPTION |

PERMIT SET

TPS ENLARGED GUESTROOM

PROJECT #: 22-170
DRAWN BY: RRPD
CHECKED BY: DGS