

GENERAL SHEET NOTES	SHEET KEYNOTES
1 ALL GUEST ROOM RECEPTACLES SHALL BE TAMPER RESISTANT.	1 PROVIDE CONNECTIONS TO SLIDING GLASS DOORS PER MANUFACTURER'S REQUIREMENTS.
2 PROVIDE PUTTY PACKS AROUND BOXES IN PARTY WALLS.	2 PROVIDE 0.75" CONDUIT FROM J-BOX AT SWITCH HEIGHT TO DOOR HEADER AND A 0.75" CONDUIT FROM THE DOOR POWER SUPPLY TO THE FRONT DESK.
3 VERIFY PTAC OUTLET LOCATIONS WITH EQUIPMENT SHOP DRAWINGS.	3 PROVIDE CONNECTIONS TO FIRE PIT. COORDINATE IGNITION SWITCH LOCATION WITH OWNER. PROVIDE EMERGENCY GAS SHUTOFF SWITCH AT LOCATION DETERMINED BY OWNER (WITHIN SIGHT OF THE FIREPLACE).
4 ALL HORNS IN GUEST ROOMS SHALL BE LOW-FREQUENCY TYPE.	4 PROVIDE JUNCTION BOX WITH 0.75" CONDUIT STUB TO DOOR HEADER. COORDINATE WITH BUILDING SECURITY INSTALLER.
5 PROVIDE GUEST MANAGEMENT ROOM SYSTEM FOR ALL ROOMS. SEE DRAWINGS FROM MARRIOTT FOR REQUIREMENTS AND PROVIDE ALL PARTS AND WIRING AND SYSTEMS AND PROGRAMMING SHOWN IN THESE DOCUMENTS	5 PROVIDE CONNECTIONS TO BUILDING SIGNAGE. COORDINATE ROUGH-IN LOCATION(S) WITH SIGNAGE INSTALLER.

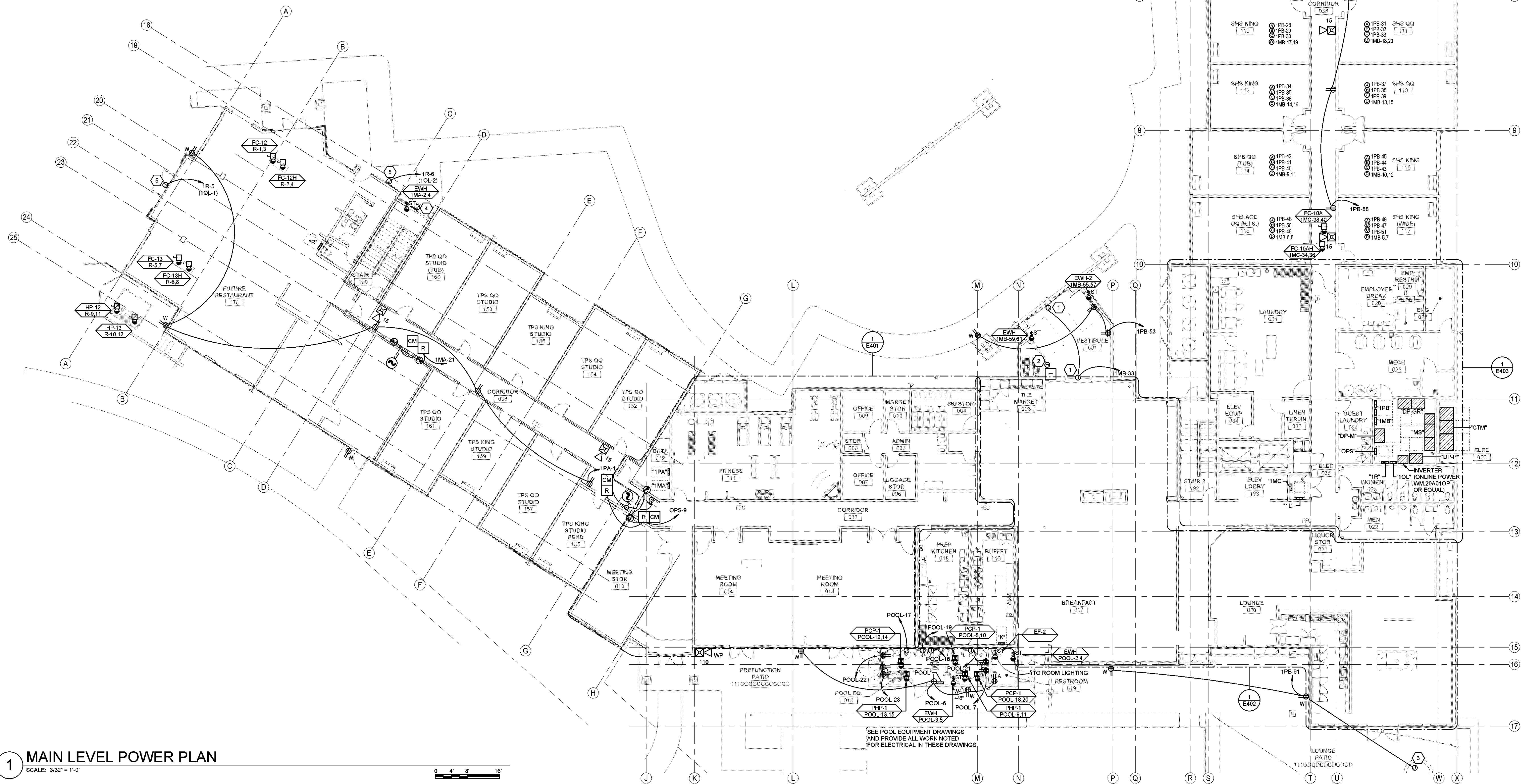

1 MAIN LEVEL POWER PLAN
SCALE: 3/32" = 1'-0"



THE
RICHARDSON
DESIGN
PARTNERSHIP,
L.L.C.
510 South 600 East
Salt Lake City, Utah 84142
P: 801-255-5985
F: 801-255-5380

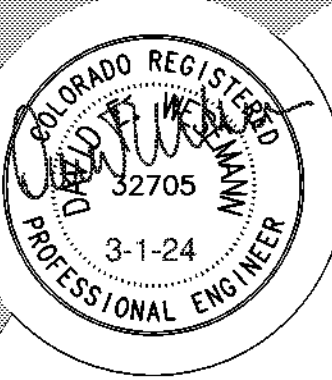

ALL DRAWINGS, SPECIFICATIONS, AND SCHEDULES SHALL BE SUBJECT TO THE REQUIREMENTS OF THE ARCHITECT AND THE OWNER. THE ENGINEER SHALL BE RESPONSIBLE FOR THE DESIGN AND CONSTRUCTION OF THE ELECTRICAL SYSTEMS SHOWN ON THESE DRAWINGS. THE ENGINEER SHALL NOT BE RESPONSIBLE FOR THE DESIGN OR CONSTRUCTION OF ANY OTHER SYSTEMS OR EQUIPMENT NOT SHOWN ON THESE DRAWINGS.

**SPECTRUM
ENGINEERS**
324 S. State St., Suite 400
Salt Lake City, UT 84111
800-878-7077
801-328-5151
fax: 801-328-5155
www.spectrum-engineers.com

CONSULTANT:

SERAC CAPITAL PARTNERS, LLC
5051 WESTHEIMER RD. SUITE 1750
HOUSTON, TX 77056

OWNER:

CENTRAL PARK HOTEL
1760 Central Park Dr.
Steamboat Springs, CO

PROJECT:

ISSUE	DATE	DESCRIPTION
#	REV. DATE	DESCRIPTION

PERMIT SET	PERMIT SET
------------	------------

PERMIT SET	PERMIT SET
------------	------------

PERMIT SET	PERMIT SET
------------	------------

PERMIT SET	PERMIT SET
------------	------------

PERMIT SET	PERMIT SET
------------	------------

PERMIT SET	PERMIT SET
------------	------------

PERMIT SET	PERMIT SET
------------	------------

PERMIT SET	PERMIT SET
------------	------------

PERMIT SET	PERMIT SET
------------	------------

PERMIT SET	PERMIT SET
------------	------------

PERMIT SET	PERMIT SET
------------	------------

PERMIT SET	PERMIT SET
------------	------------